

DESIGN PEDIA

ARCHITECTS & INTERIOR DESIGNERS

LET'S GIVE DESIGN AN UPPER-HAND
IN FUNCTIONALITY AND PRODUCTIVITY



ABOUT US

Designopedia was founded on the belief that design has the power to transform lives - for our clients, our culture, and our communities. By gaining a holistic view of our clients' vision, needs, and context, and adding creativity and innovation, our work addresses complex problems. We transform our clients' businesses and missions, helping to make them leaders in their fields. Built environments should reflect context, history, cultures, communities, and the natural environment while incorporating advances in technology.

A deep dedication to sustainability and social responsibility is fundamental to our outlook, work, and culture. We are committed to creating regenerative designs which heal their environments and enhance the quality of life. Each of our projects represents our commitment not only to the individual client, but also to elevating the state of the art for the design professions and improving society for future generations.





DESIGN & BUILD



Original Customised Design



Better Value



Cohesive Working



Own Work-force

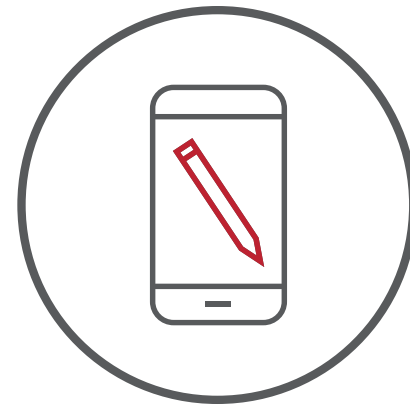

Single Point Contact

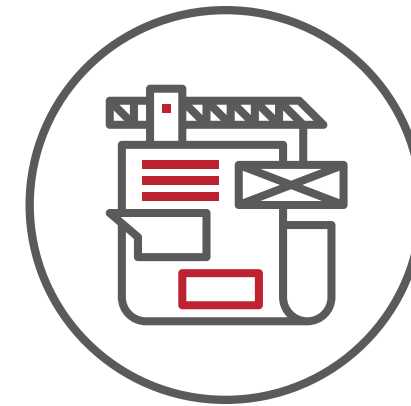

Harmony In Design & Build



ENCYCLOPEDIA OF DESIGN

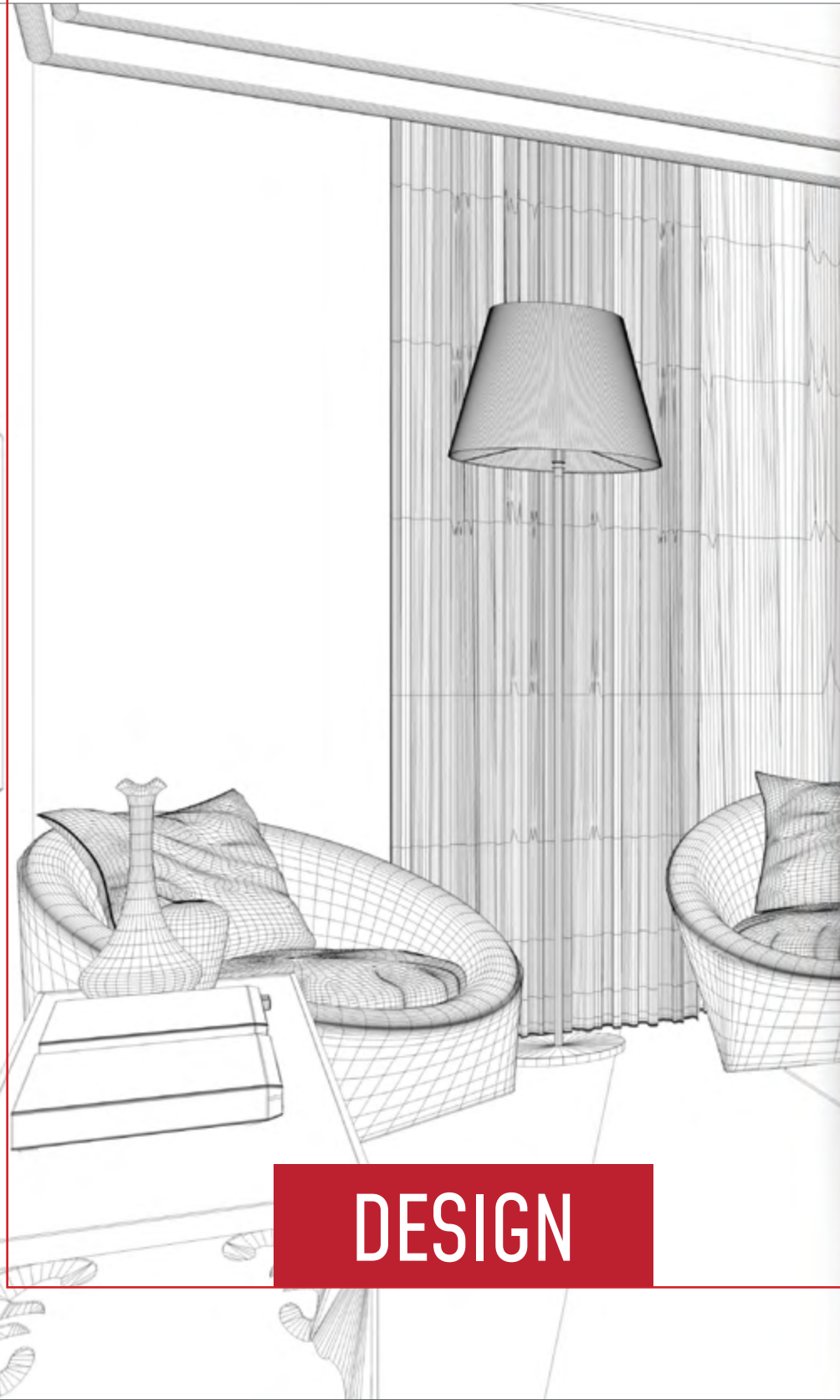

DESIGN



BUILD



DELIVER



INDUSTRIES WE SERVE



RESIDENTIAL

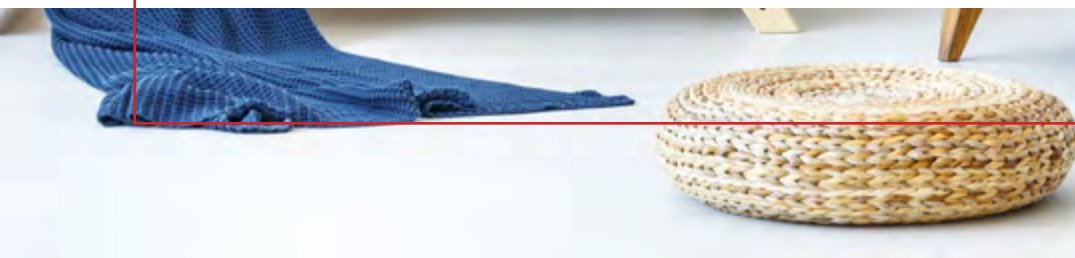

HEALTH & WELLNESS

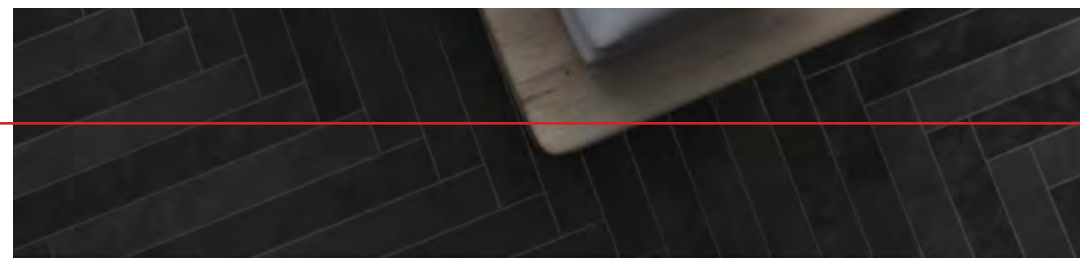

HOSPITALITY

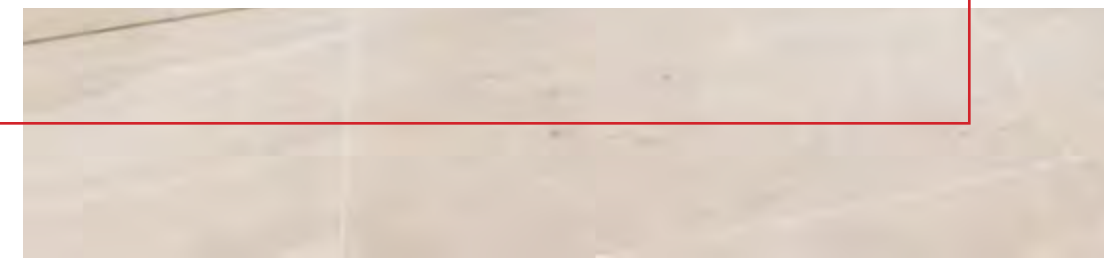



INDUSTRIES WE SERVE



INSTITUTIONAL

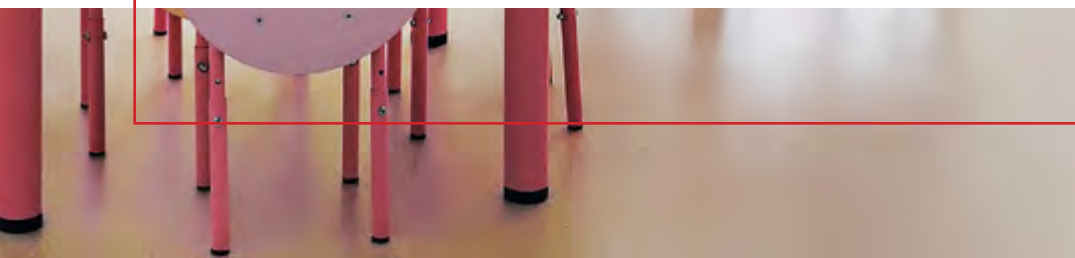

RESTAURANTS & CAFE



RETAIL

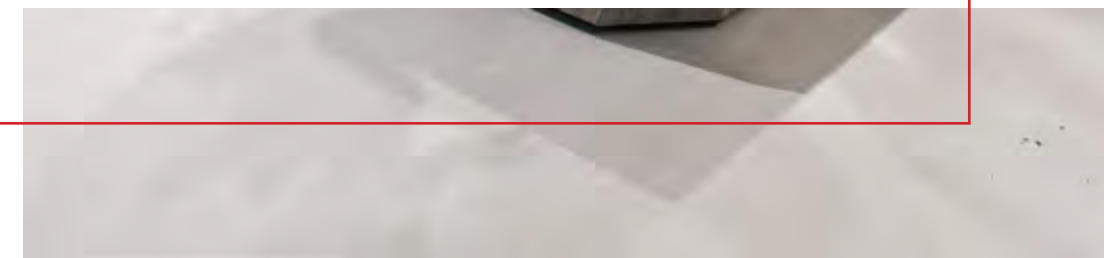



INDUSTRIES WE SERVE



LIFESTYLE & ENTERTAINMENT



INDUSTRIAL



COMMERCIAL

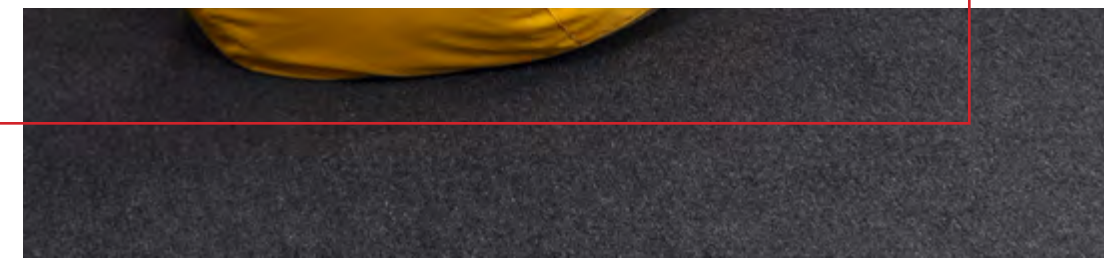
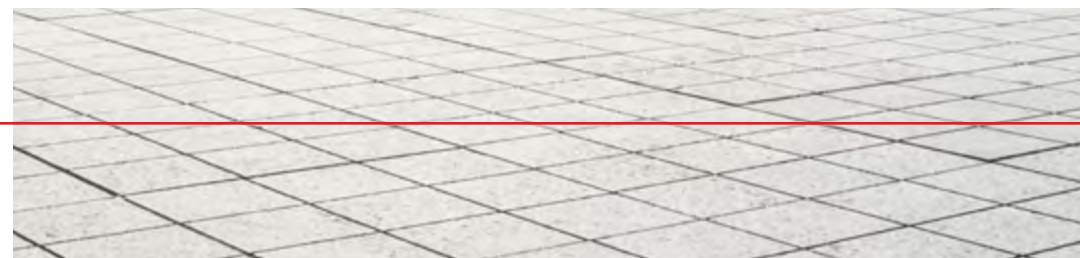
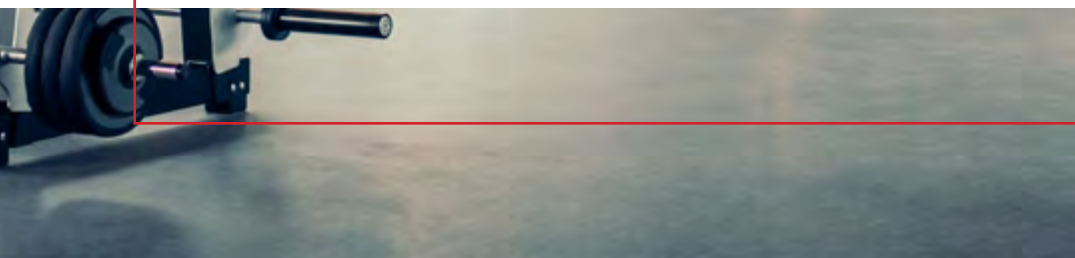



Meet the team that breathes Design Supported by a 500+ Build team

5+ years of experience

50+ thousand sq. ft. executed

60+ cities across India

1500+ projects across India

500+ workforce

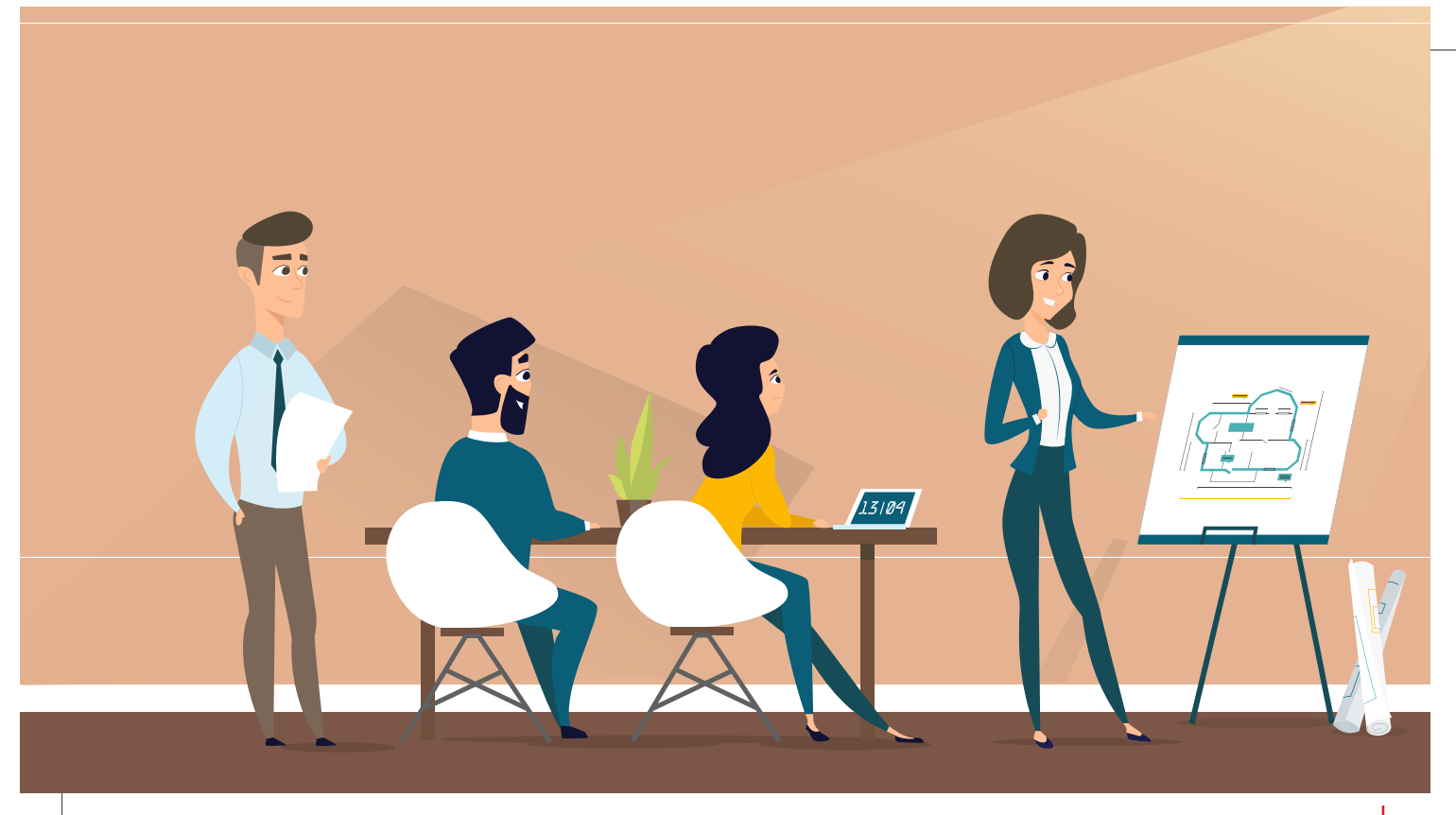



PROJECT UNDERSTANDING

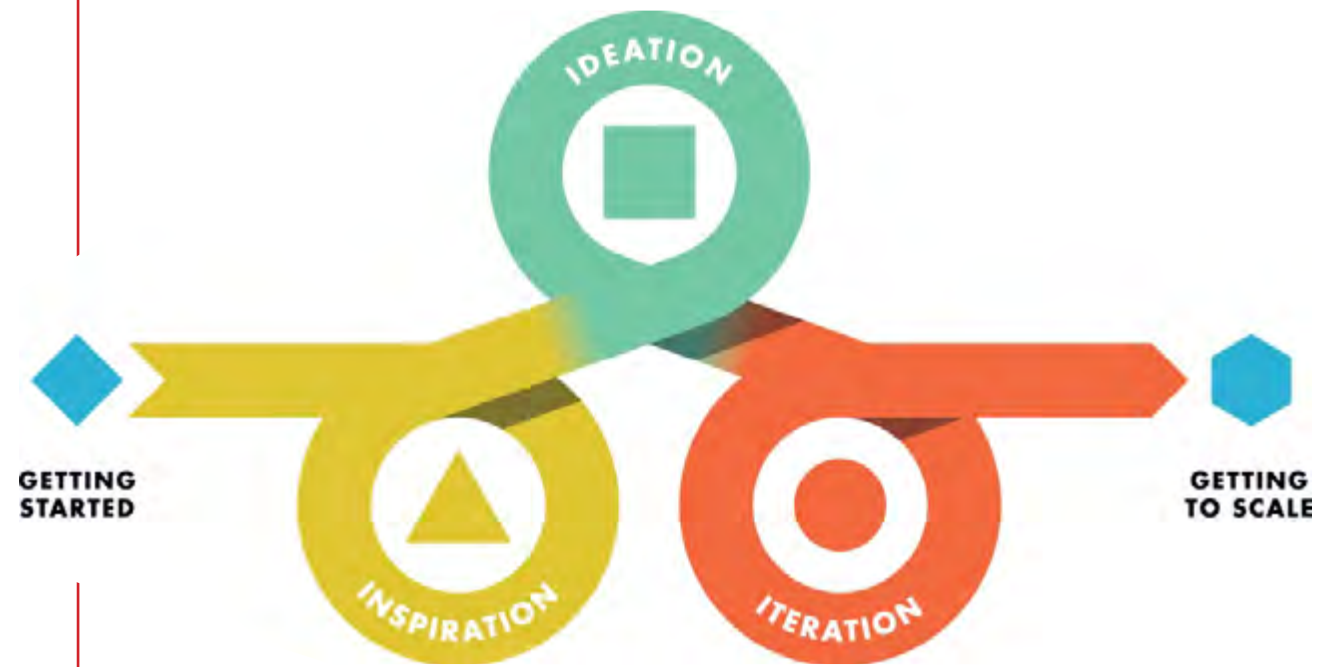



PRE DESIGN STAGE

Site Inspection

- Physical Measurements
- Visual Documentation
- On-site Interactions

Design Brief

- Interactive Workshop
- involving the client and the design team
- Understanding Client Specifics
- Business Model & Culture
- Global Workplace Standard's Guidelines
- Creating a Synopsis of Requirements and Space Planning





DESIGN STAGE

Example of Space Plan and Reasoning

Zoning of the premises is always undertaken based on the fundamental requirements of the client. The design invariably ensures optimal utilization of the space available with departments kept together and respective managements placed close to their teams. Ample space is dedicated to collaborative and breakout zones within the premises and these zones are generally planned in locations that can be easily accessed by all departments.

The design is planned with an intelligent mix of light and airy glazed partitions and practical storage spaces and intention is to achieve maximum natural lighting within the office making the environment more conducive, energetic and at the same time complies with the GREEN Design norms.



DESIGN STAGE

- Design Concept
- Development of 3D Massing Study
- Design Mood Board

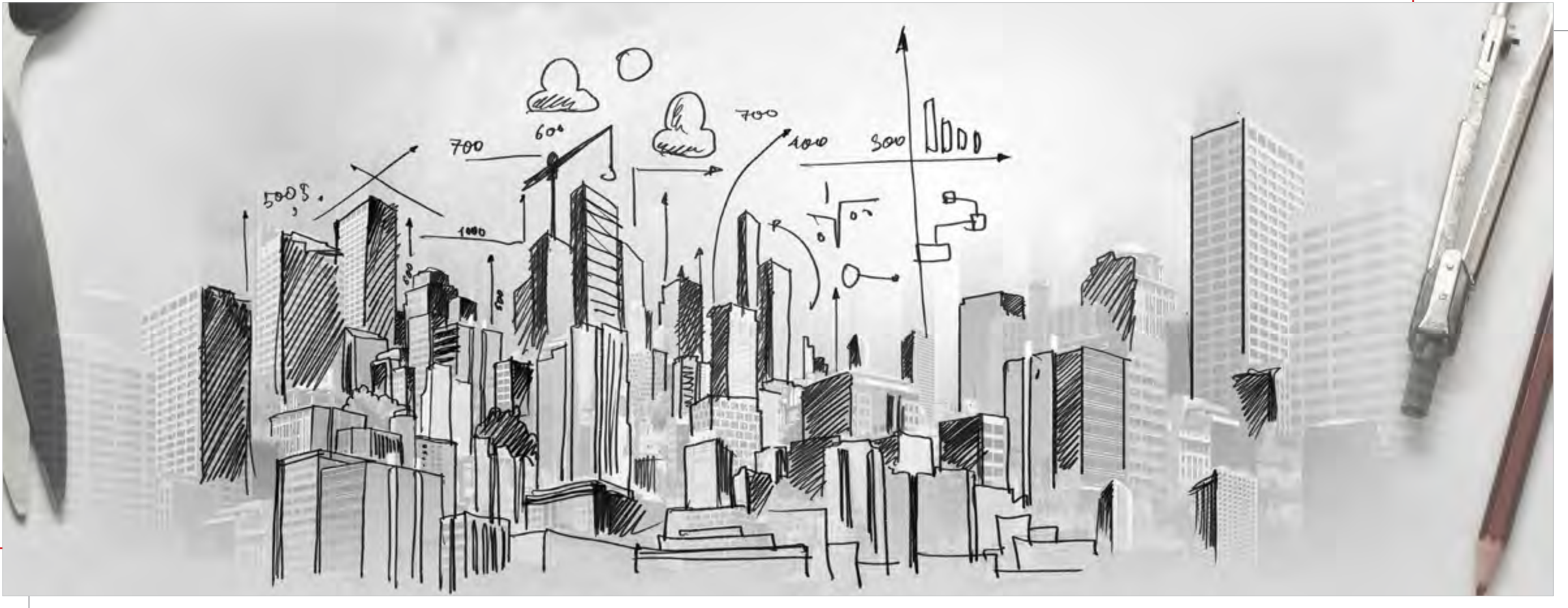



DESIGN STAGE

Material, Finishes, Fabrics and Fittings

Sample board are used by the design team to present the proposed Materials, Finishes, Fabrics and Fittings to the client prior to signing off. This a useful exercise which ensures that the client is aware of exactly what they will be getting when the project is delivered.

The design team have an extensive collection of samples ranging from carpet tiles to door handles. Sample boards give the client a good opportunity to get 'hands on' with the design. Something that looked great on the computer screen may not be what was expected in reality. The design team also have the ability to show the client alternative finishes. This is something we regularly do with furniture where the sheer range of choice can be overwhelming.





EXECUTION STAGE

- Working Drawing Docket as per 3D Designs & Specifications
- All related MEP services coordination drawings
- Quality audit report on weekly basis
- Periodic site visits to check design parameters



METHODOLOGY AND SCHEDULE

Pre design Stage

1 to 10 days



- Analysis & Study of Design Brief
- Understanding of Clients Business
- Site due-diligence & Inferences
- Detailed layout Planning and Zoning

Design Stage

11 to 25 days



- Look & Feel – 3D Views with options
- Material & Mood-board with options
- Approval of layout and look & feel
- Final Design Docket
- Drawing and Working Detail Dockets

Execution Stage

26 to 85 days



- Periodic Site Reporting with detailed scheduled updates
- Quality Audit Reports
- Testing & Commissioning
- Desnagging & Handover
- As-built drawing



EXPERTISE

Architecture

Architecture gives a city its landmarks and the world, art frozen in time for eternity. Architecture, sculpture and painting, because they are the three great arts which appeal to the spirit through the eye, are those too in which the sensible and the invisible meet with the strongest emphasis on themselves and yet the greatest necessity of each other.

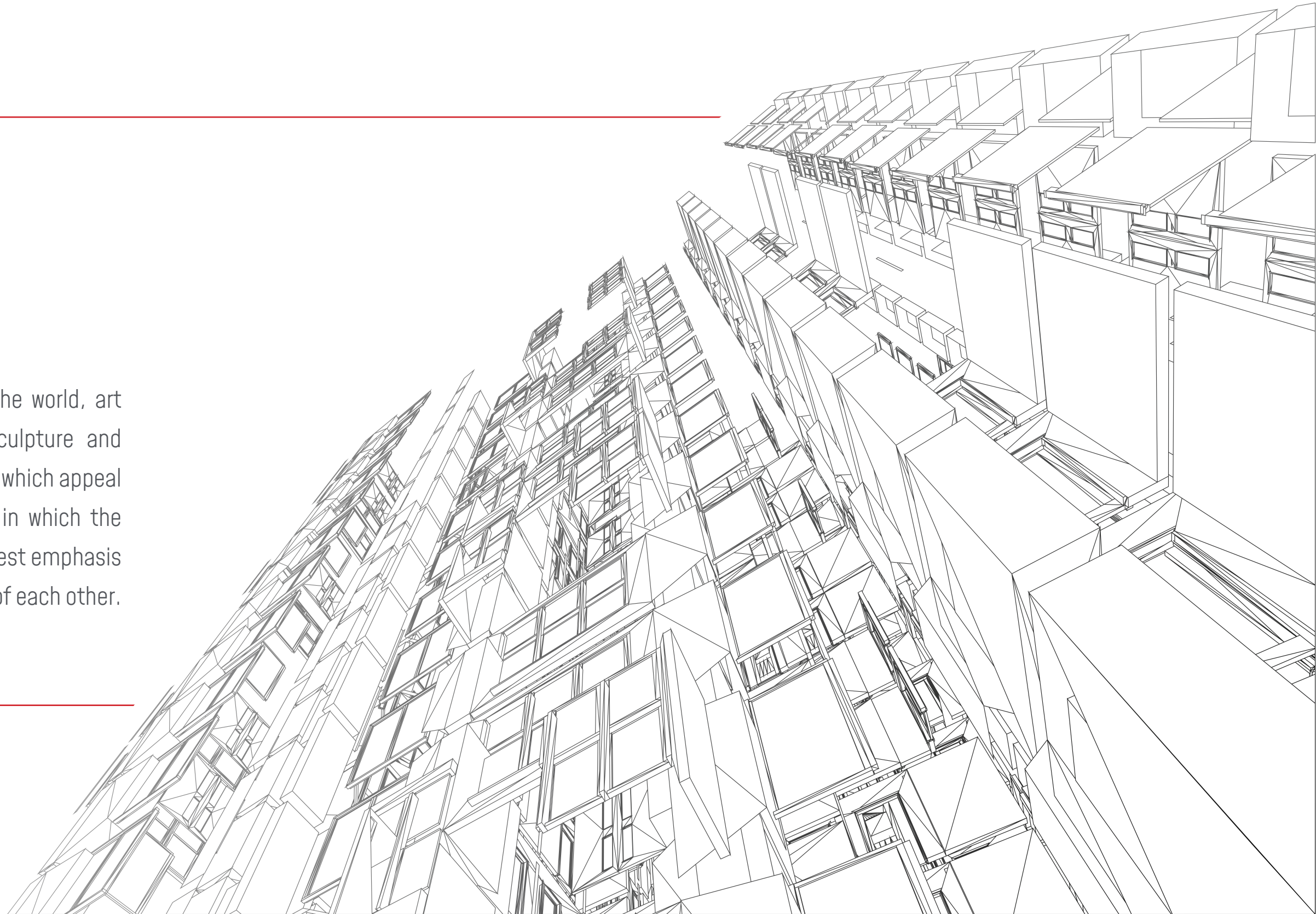

Ekta Group





Om Villa



Ellitious Square



Imperial Estates



Parsvnath - Commercial

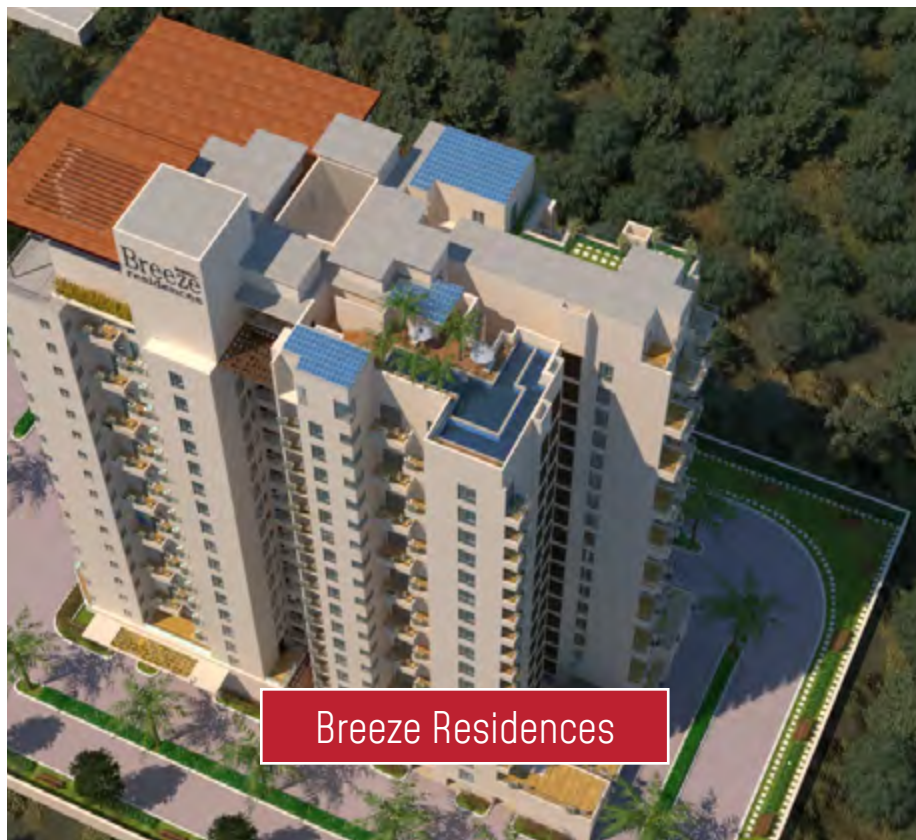



EXPERTISE

Interiors

Designopedia designs interior spaces for living and working. Interior performance can be measured in human and organizational terms: higher productivity, greater creativity and innovation, increased patronage or sales. Hitting the mark means designing not just for visual impact, but also for health, comfort, flexibility and ease of use.



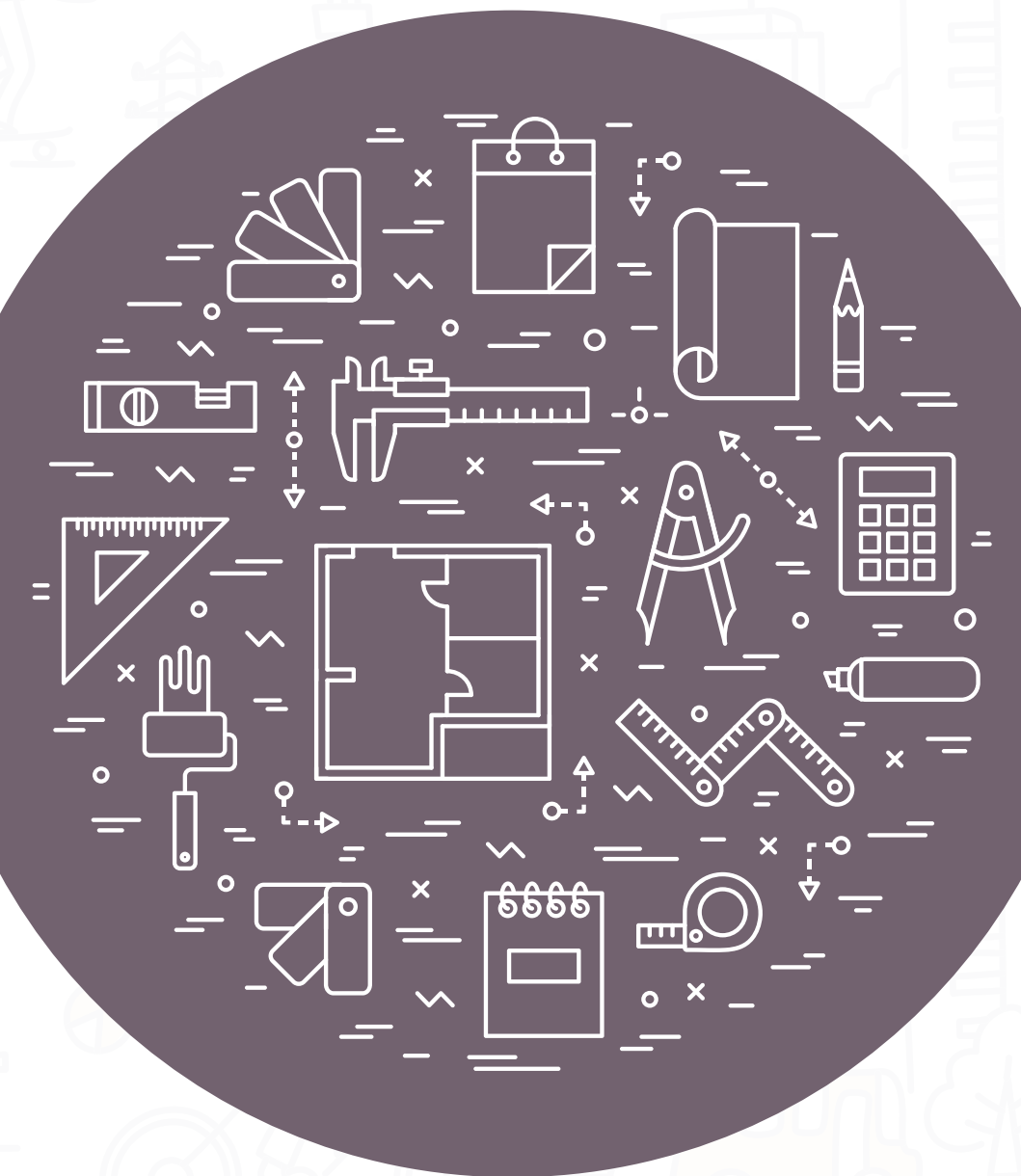

RESIDENTIAL

Mr. Chajjed's Residence
Carpet Area: 3200 sq.ft
Design+Build

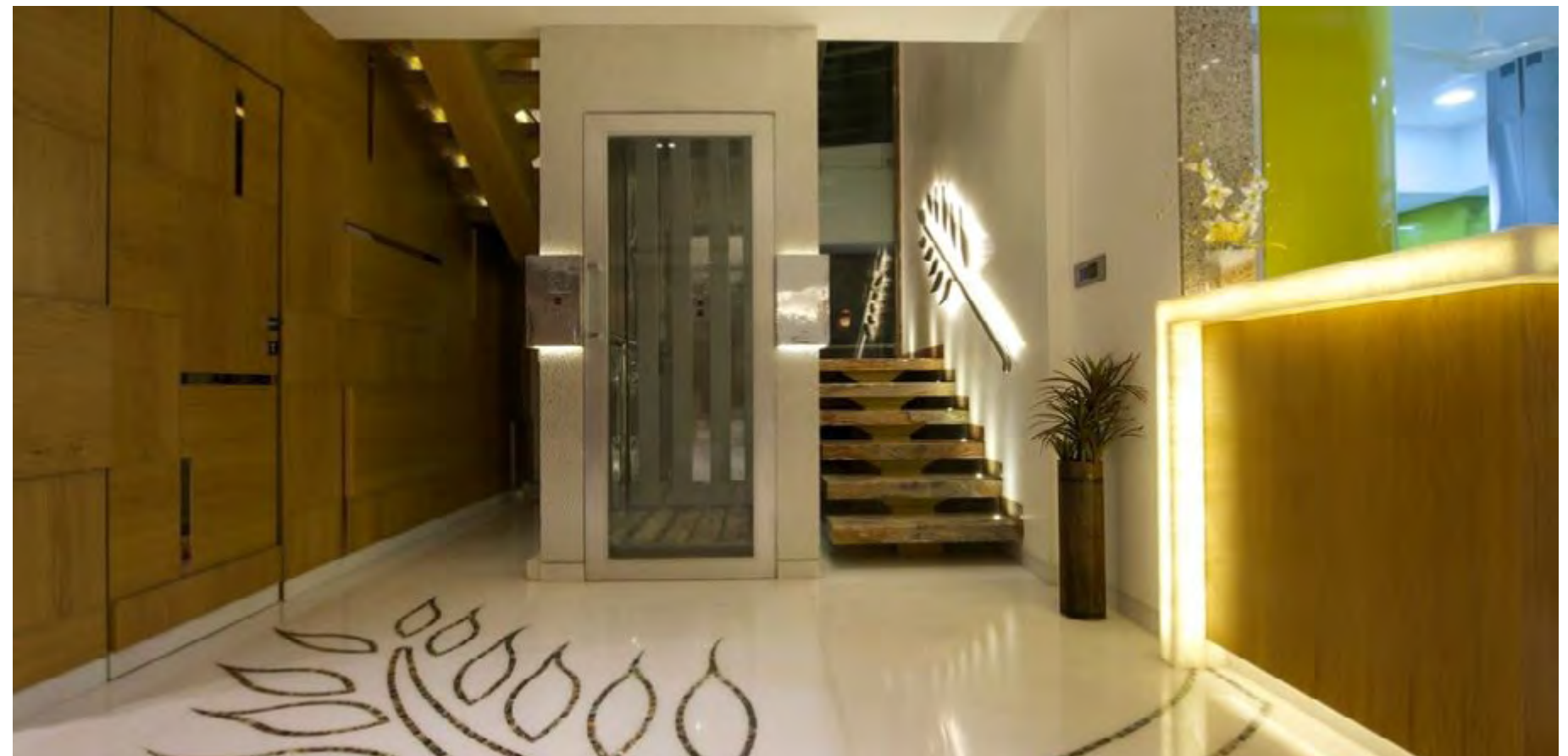



Mr. Goel's Residence
Carpet Area: 1800 sq.ft
Design+Build





Mr. Jaiswal's Residence
Carpet Area: 1200 sq.ft
Design+Build





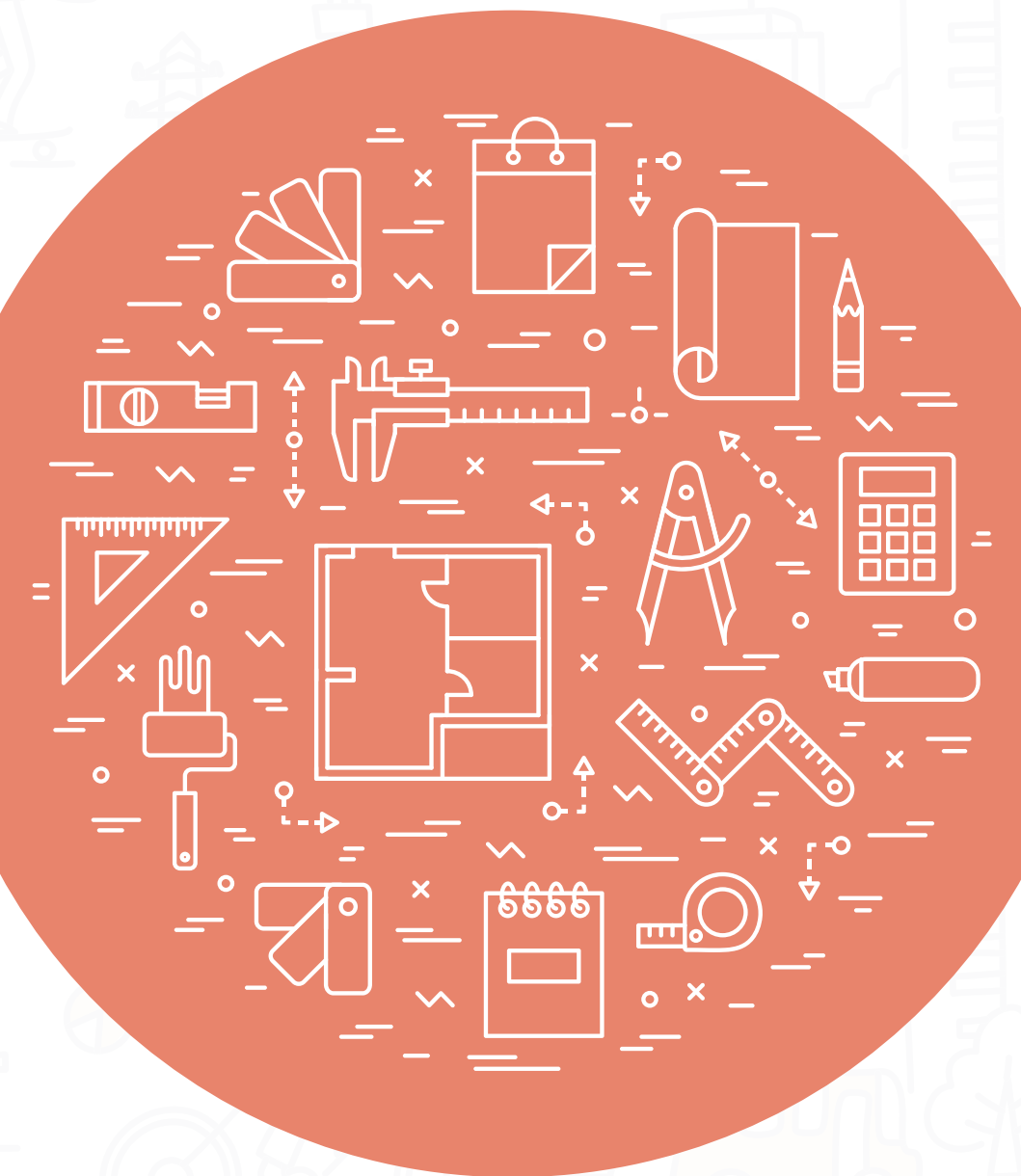

COMMERCIAL

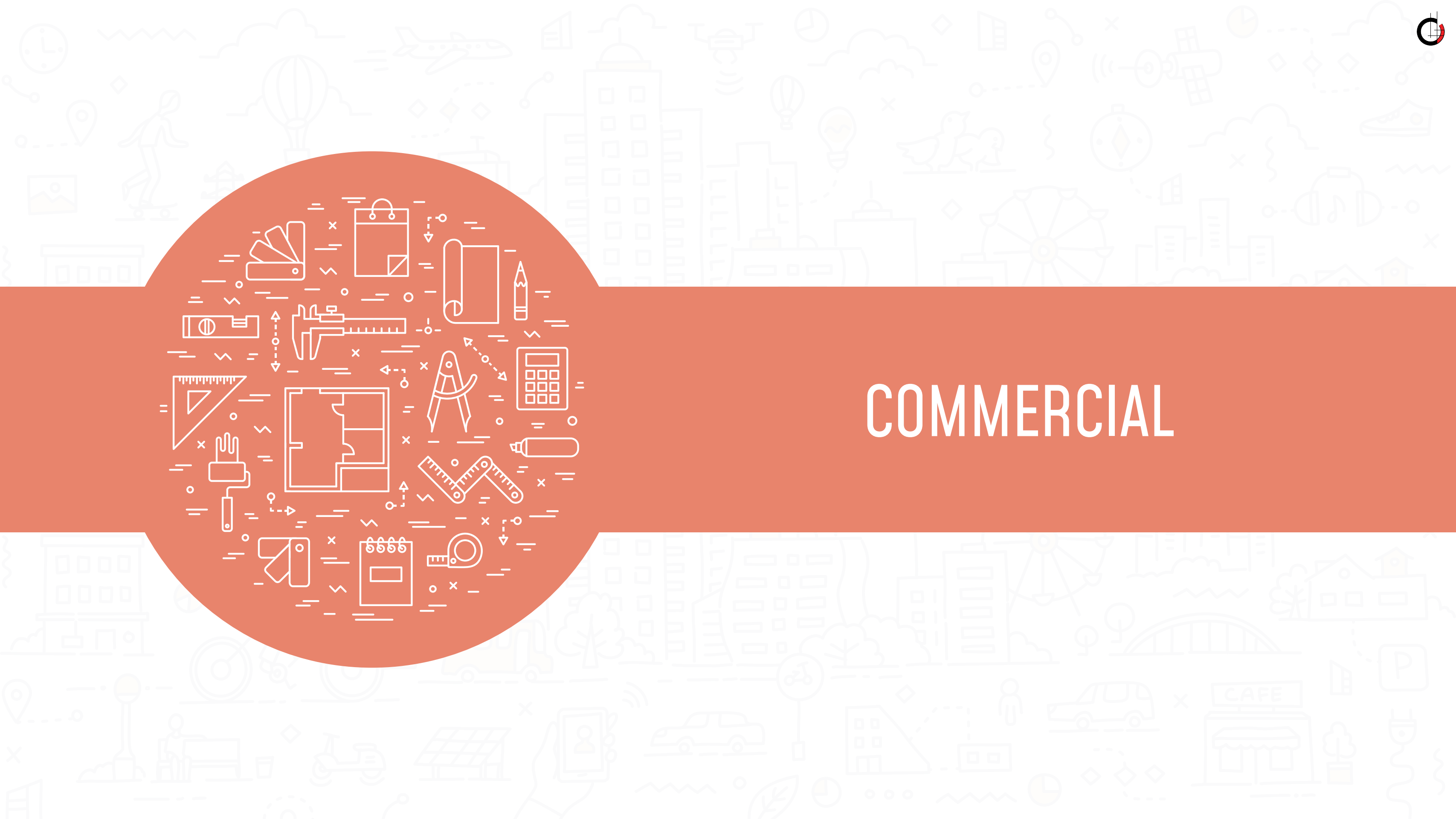

Allure
Carpet Area: 2500 sq.ft
Design+Build



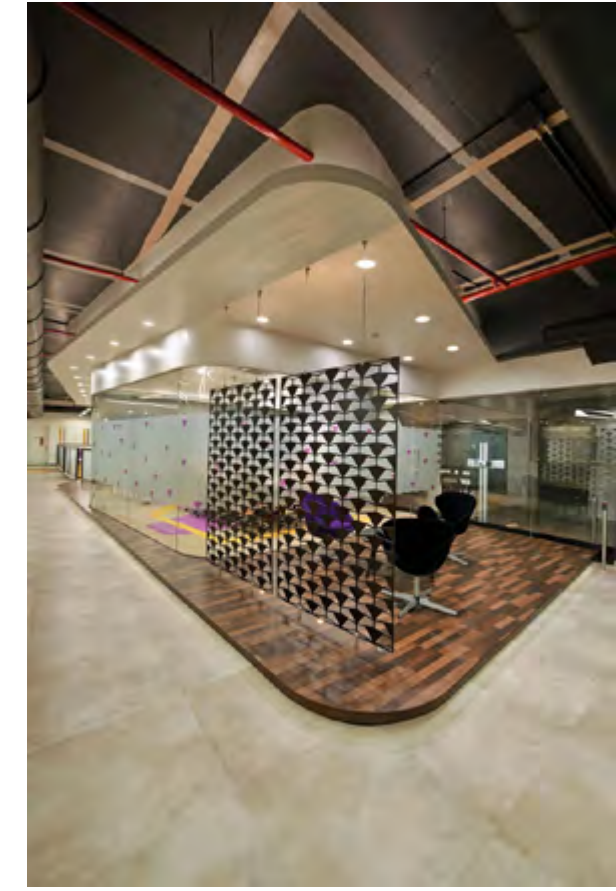

CMARIX Technolabs
Carpet Area: 1800 sq.ft
Design



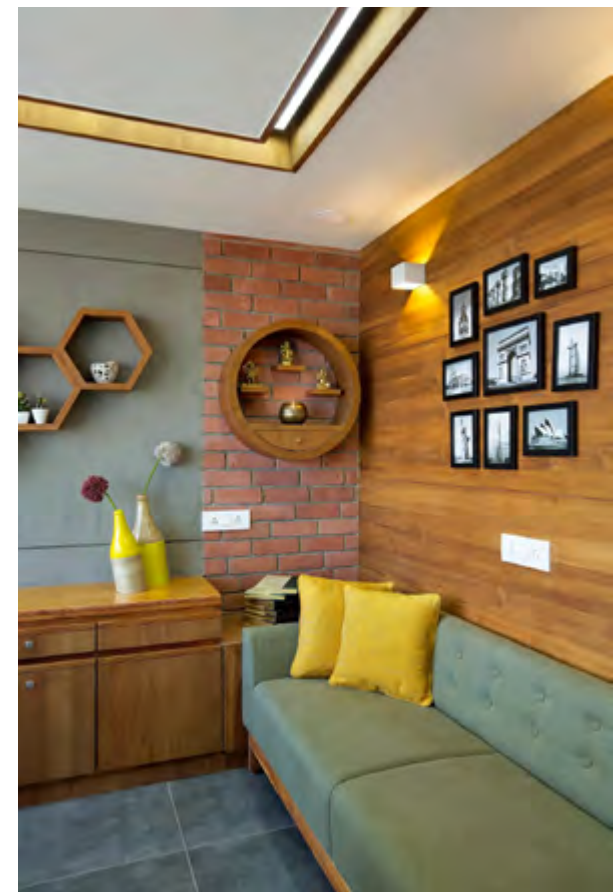

Dev Group Of Companies
Carpet Area: 1200 sq.ft
Design+Build





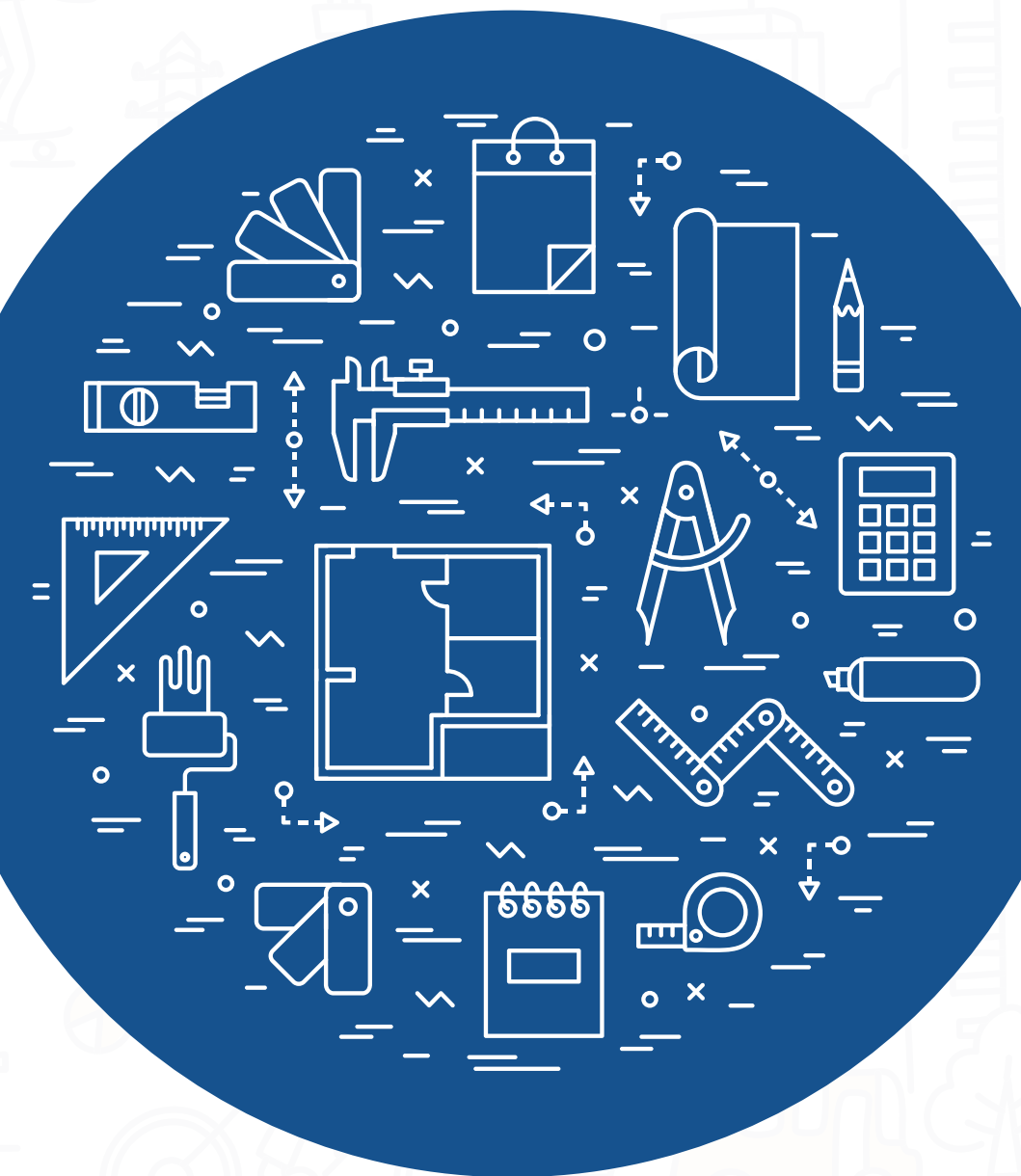

HOSPITALITY



Hotel Kiscol Grands
Carpet Area: 25000 sq.ft
Design+Build

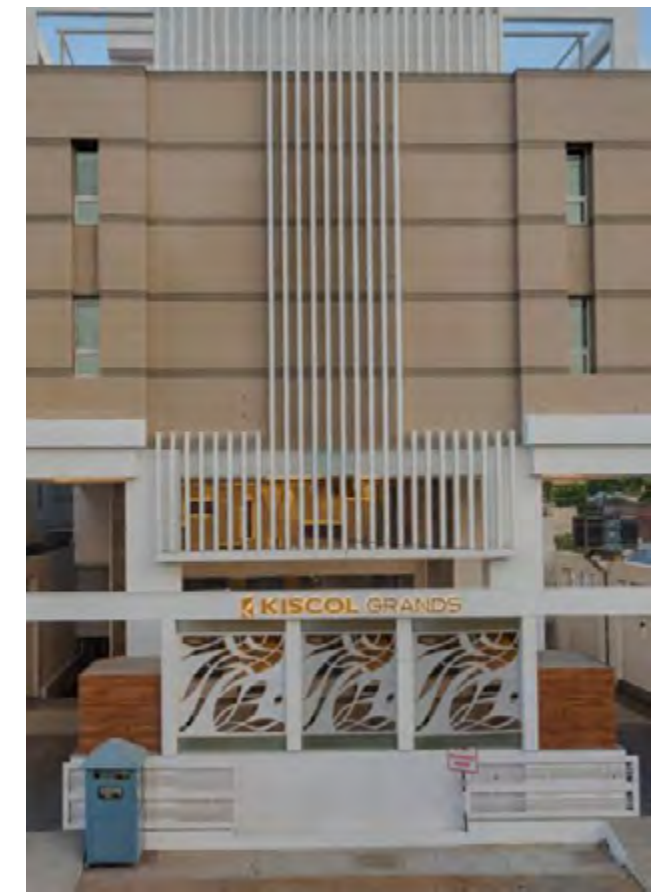



Hotel Krushala
Carpet Area: 32000 sq.ft
Design+Build

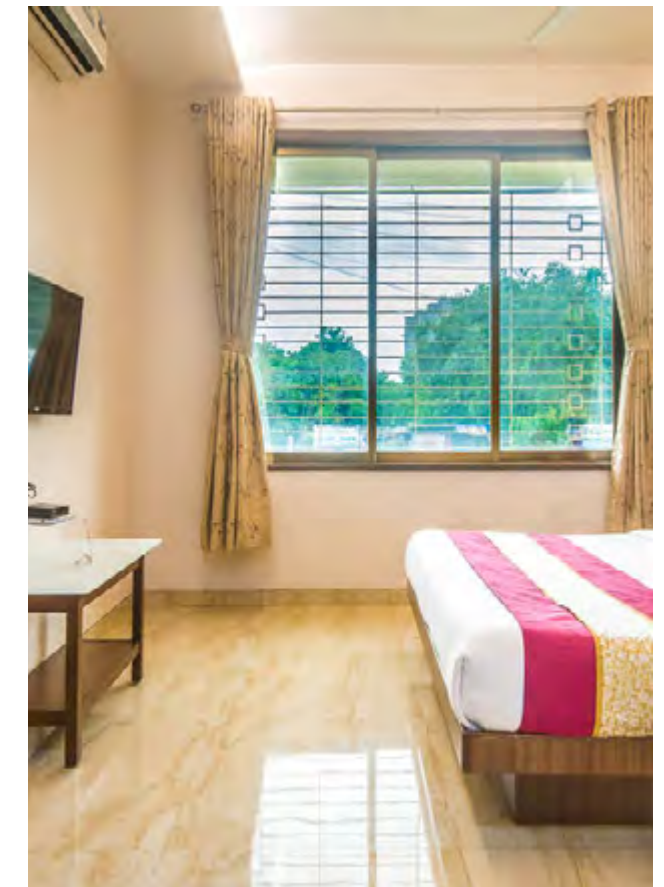

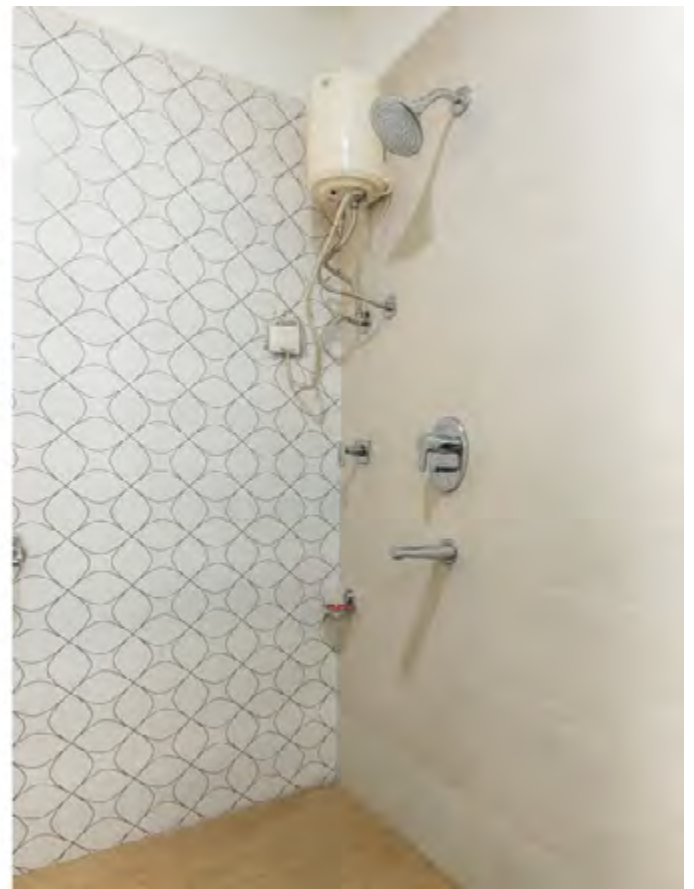

Samanvay Boutique Hotel
Carpet Area: 48000 sq.ft
Design+Build









HEALTH & WELLNESS



AMCOT - Kids Healthcare
Carpet Area: 6000 sq.ft
Design+Build





Orthopaedic & Spine
Centre
Carpet Area: 3500 sq.ft
Design+Build



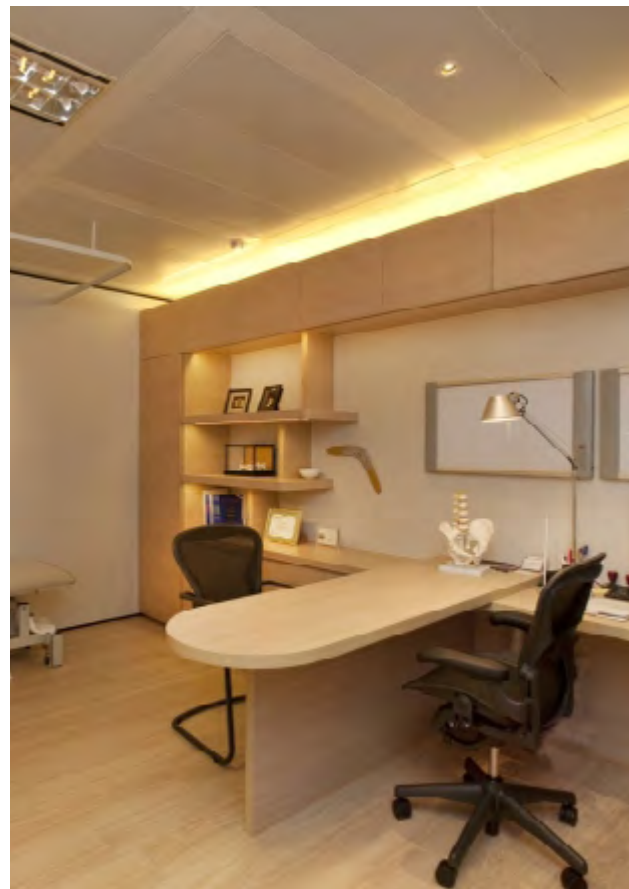

White House Dental Clinic
Carpet Area: 750 sq.ft
Design+Build



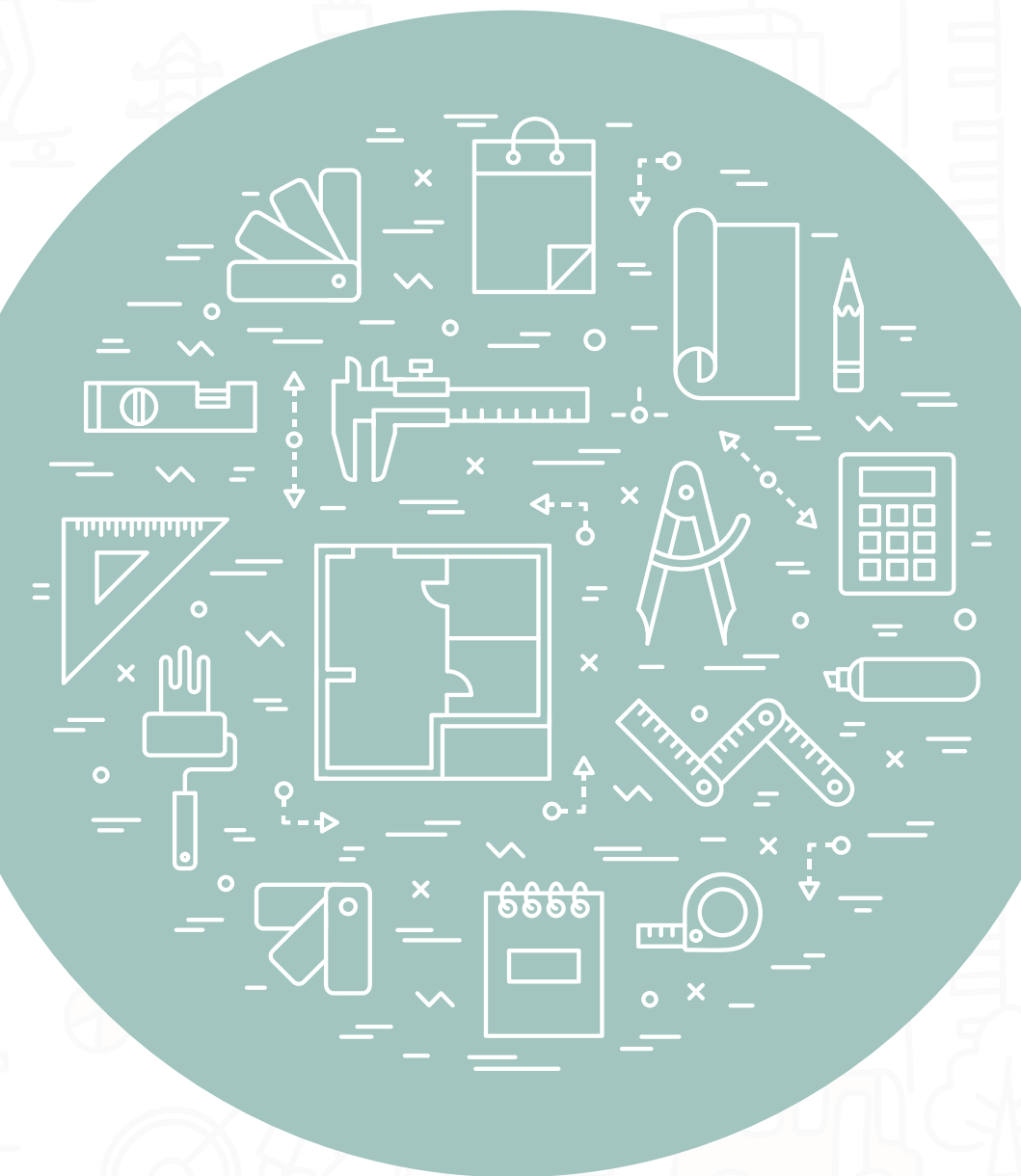

LIFESTYLE & ENTERTAINMENT

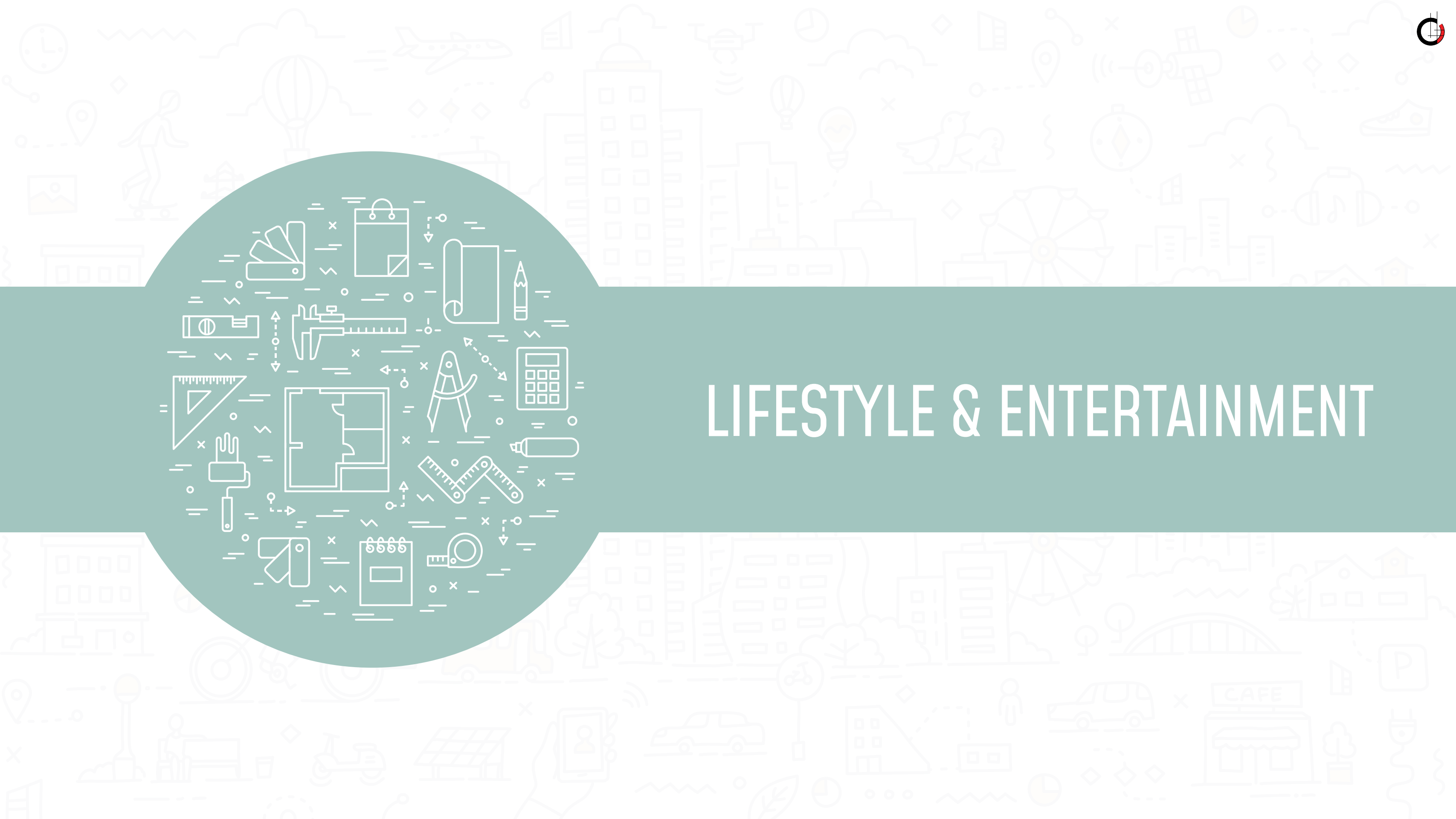

Bounce Spa & Salon
Centre
Carpet Area: 800 sq.ft
Design+Build



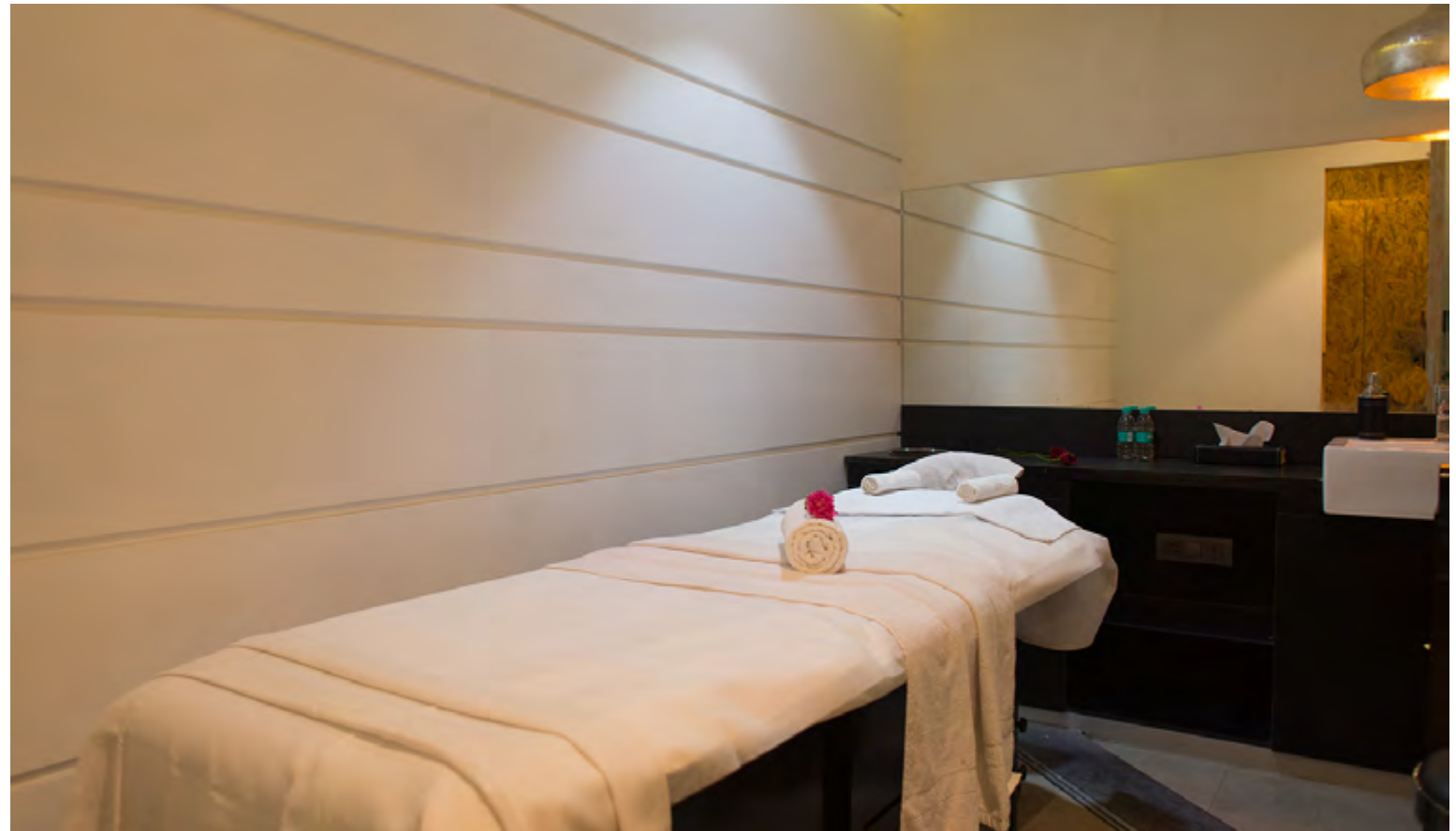

Gallant Salon Concept
Carpet Area: 1100 sq.ft
Design



Reshape Gym & Spa
Carpet Area: 2500 sq.ft
Design



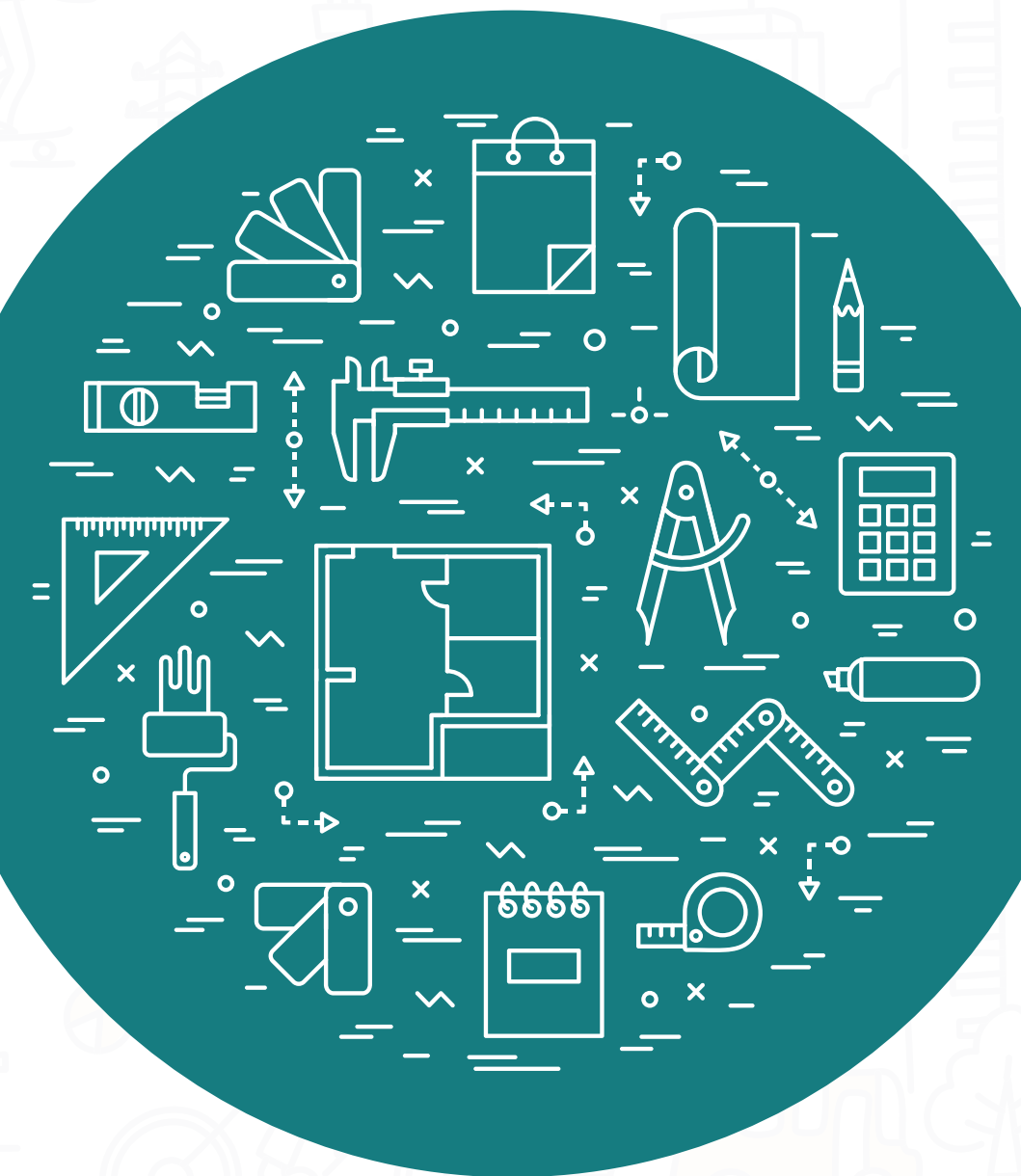

RESTAURANT & CAFE

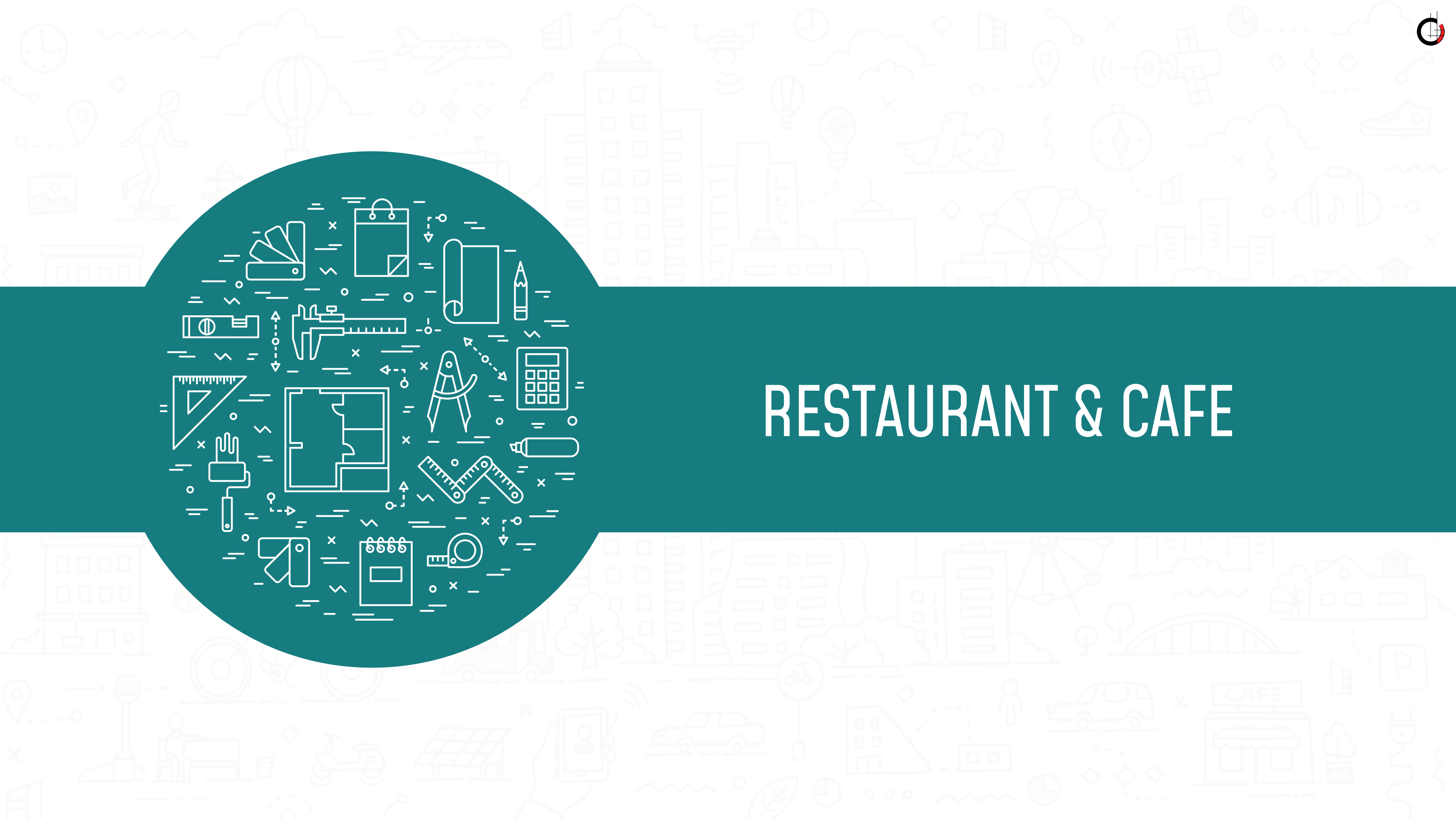

Garam Dharam
Bollywood Cafe
Carpet Area: 1200 sq.ft
Design+Build



Staxx - Restoration Cafe
Carpet Area: 1800 sq.ft
Design





Desserts Factory
Carpet Area: 300 sq.ft
Design+Build





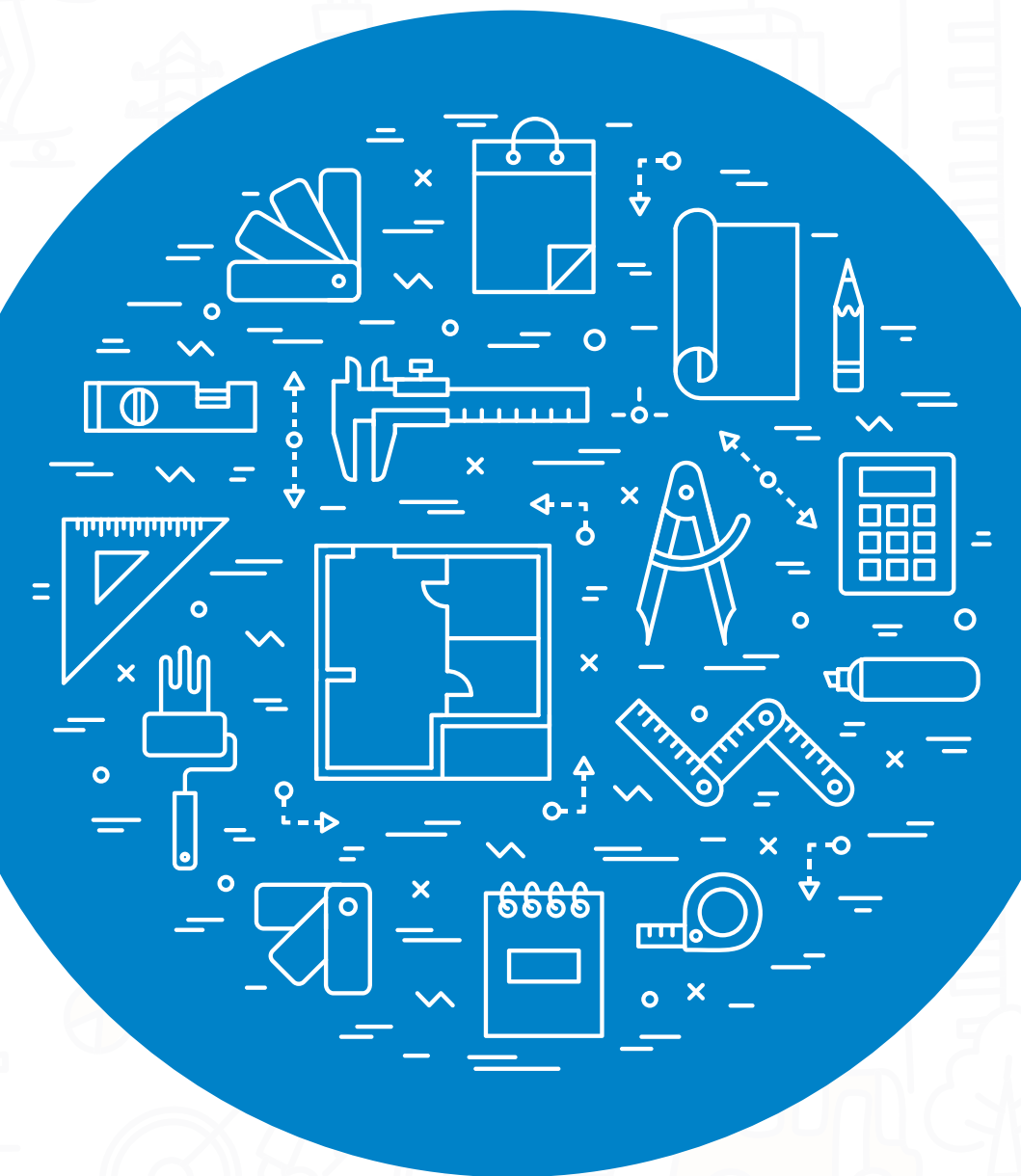

INSTITUTIONAL

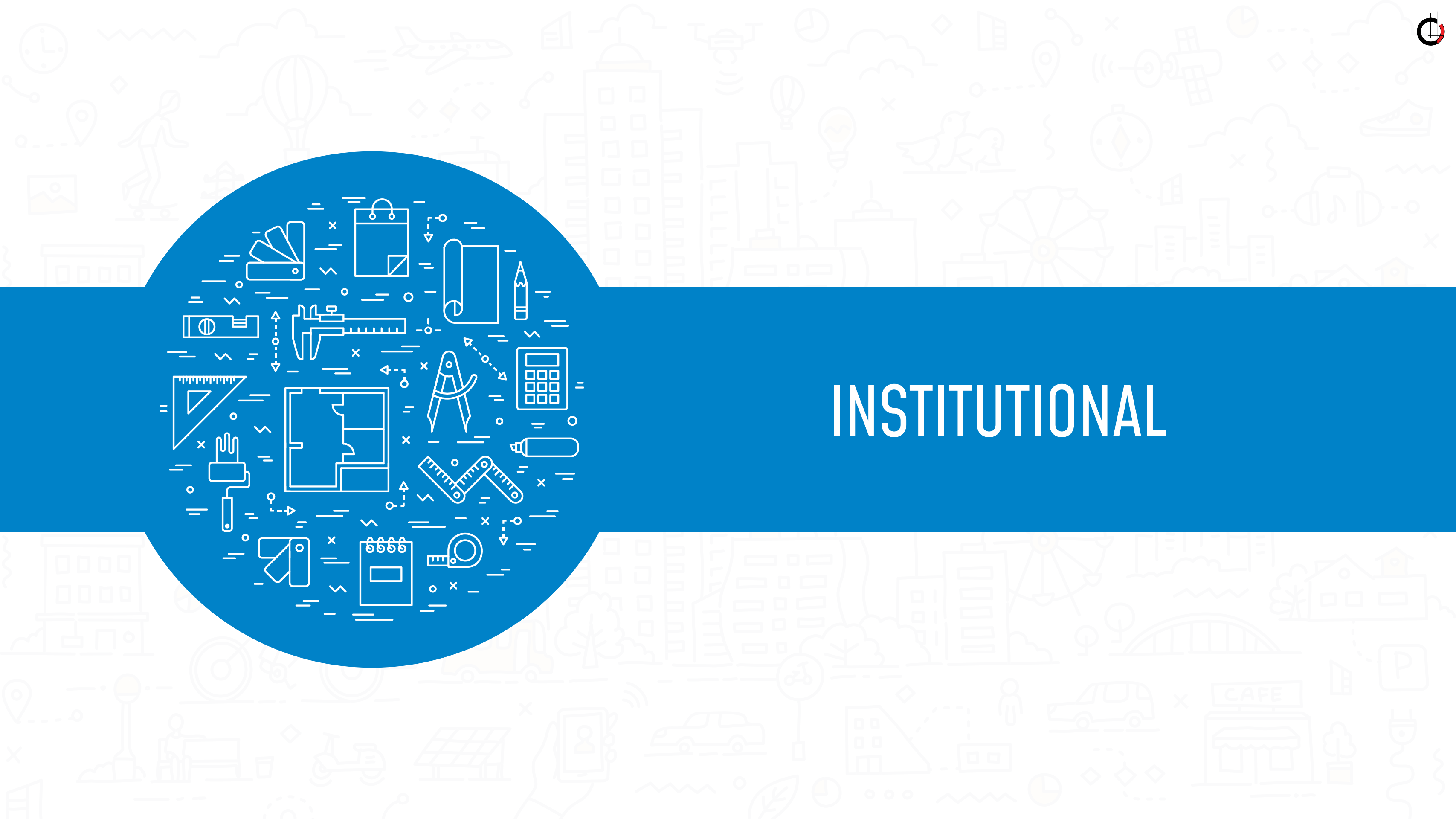

Beaumont Pre
Primary School
Carpet Area: 2400 sq.ft
Design+Build





DSB International School
Carpet Area: 6500 sq.ft
Design+Build





61 Space Kindergarden
& Playschool
Carpet Area: 3200 sq.ft
Design

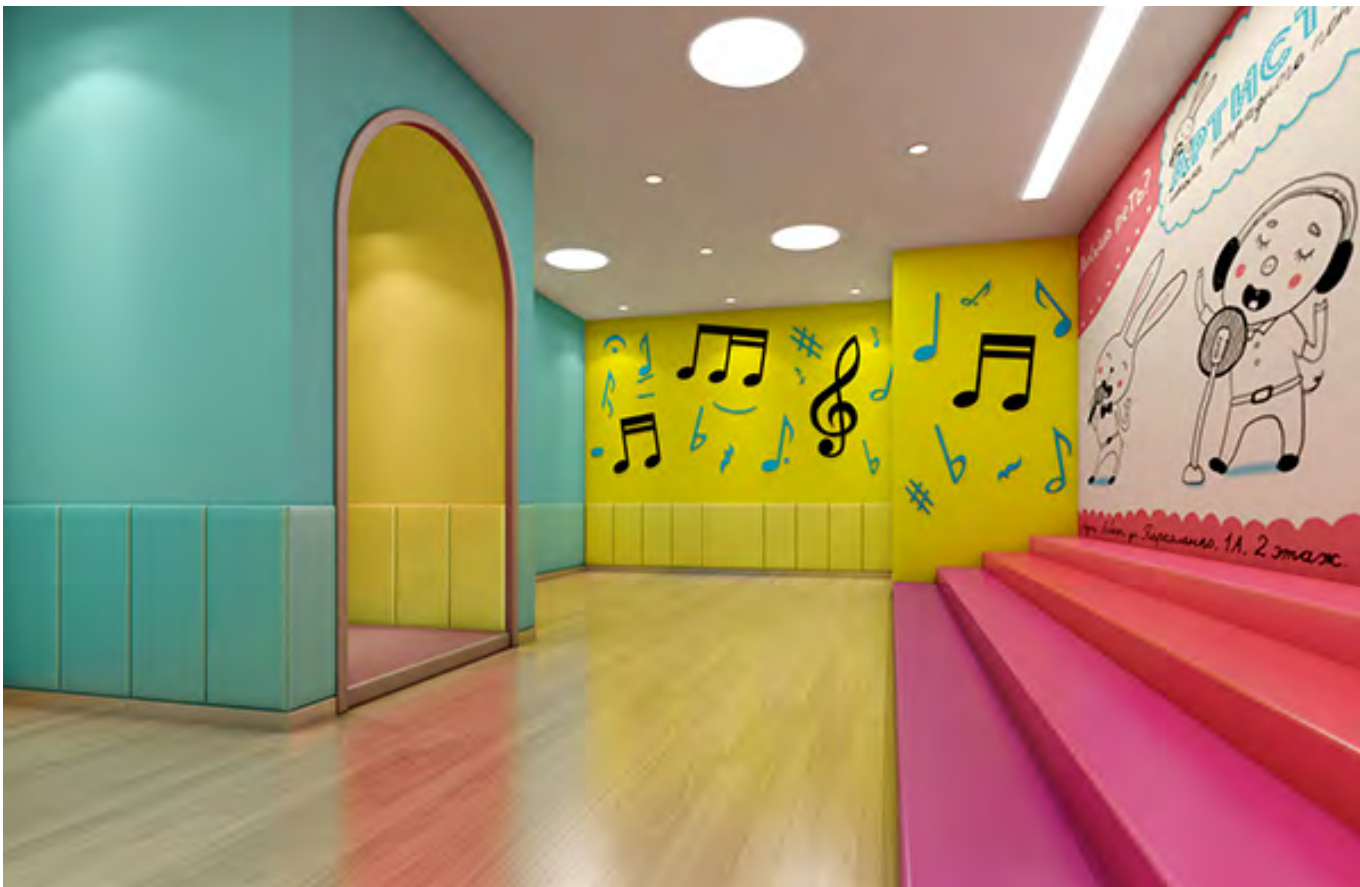



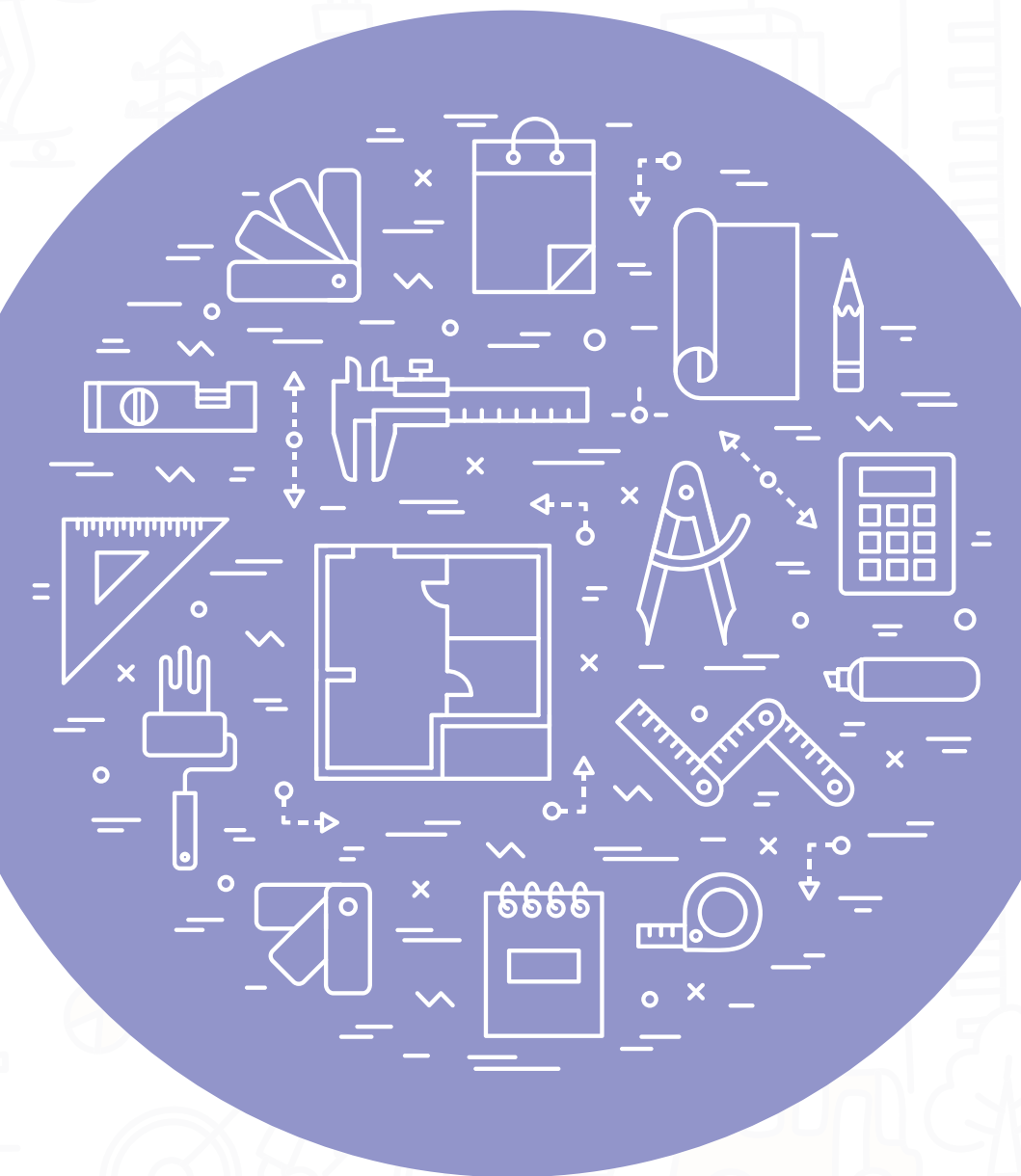

INDUSTRIAL

Honda Automobile
Industry
Carpet Area: 40000 sq.ft
Design



CERA

Carpet Area: 32000 sq.ft

Design+Build

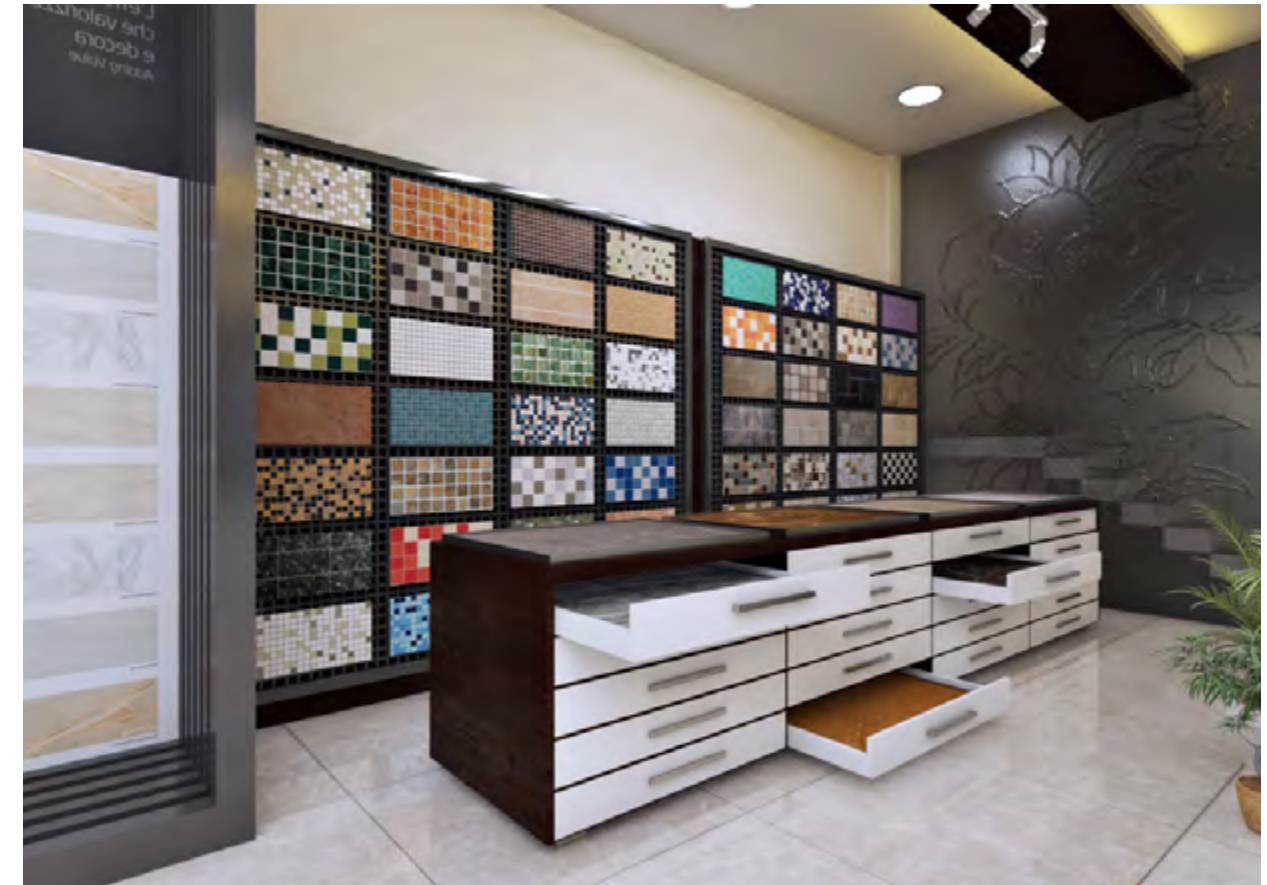



Sagar Ceramics
Carpet Area: 55000 sq.ft
Design+Build

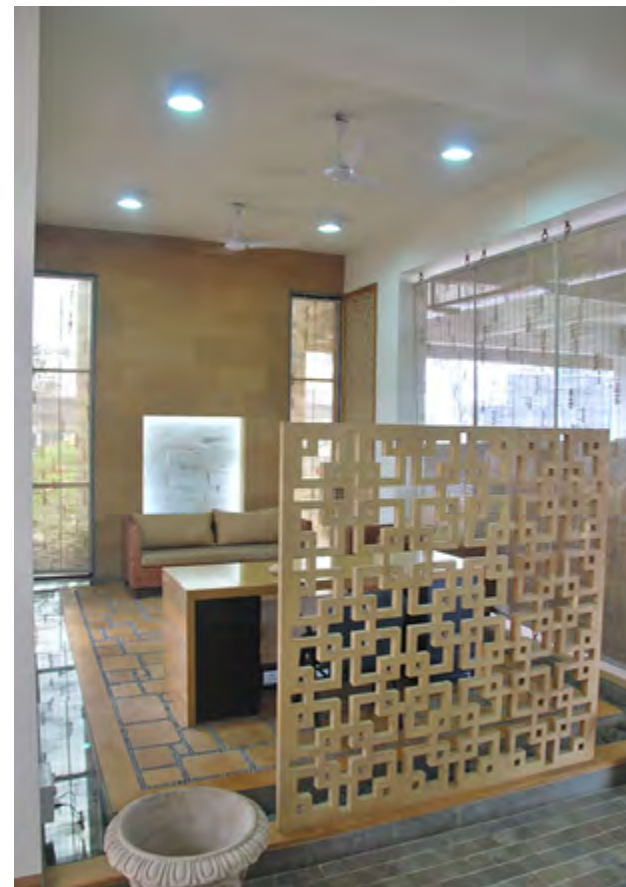
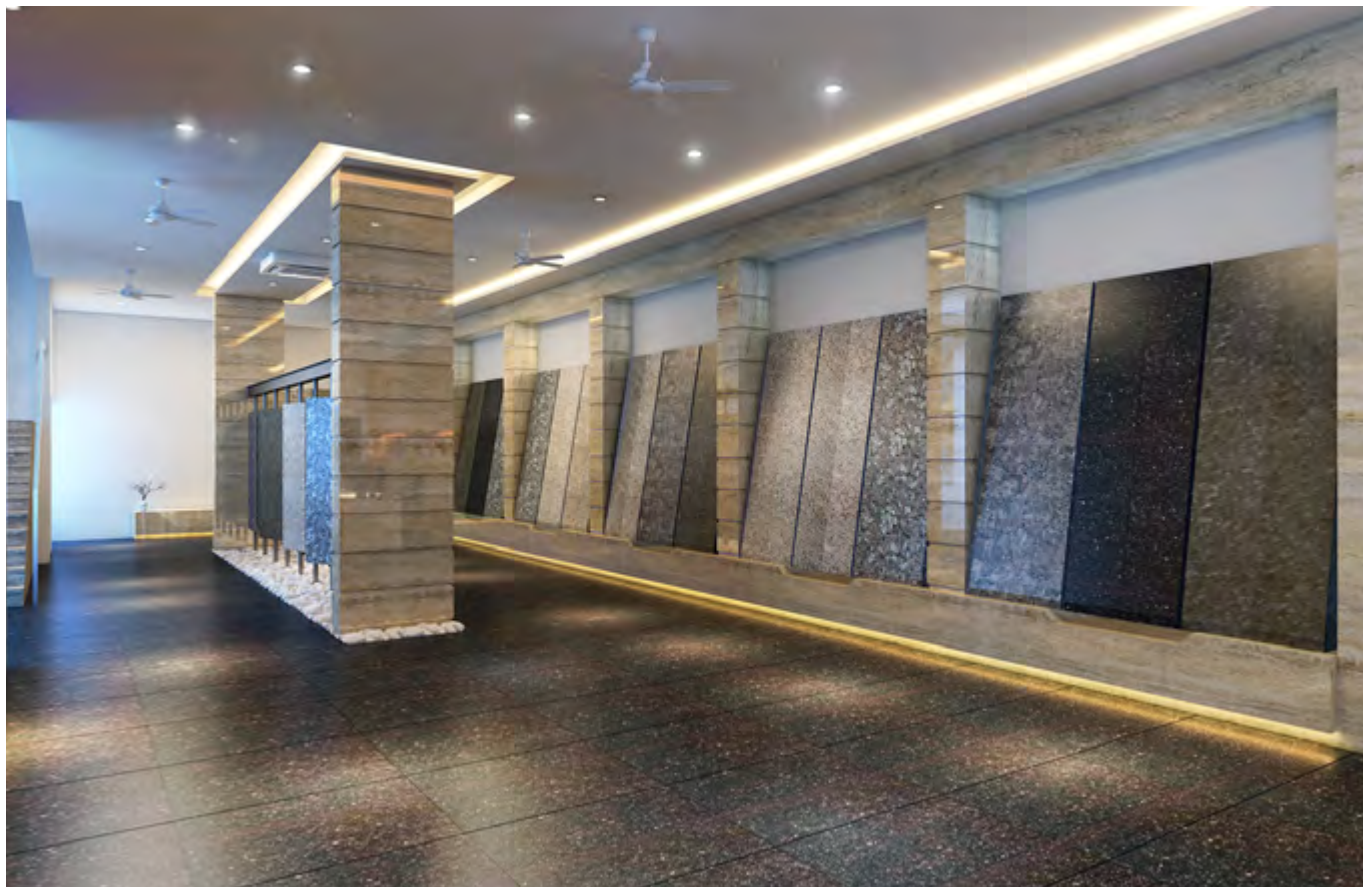
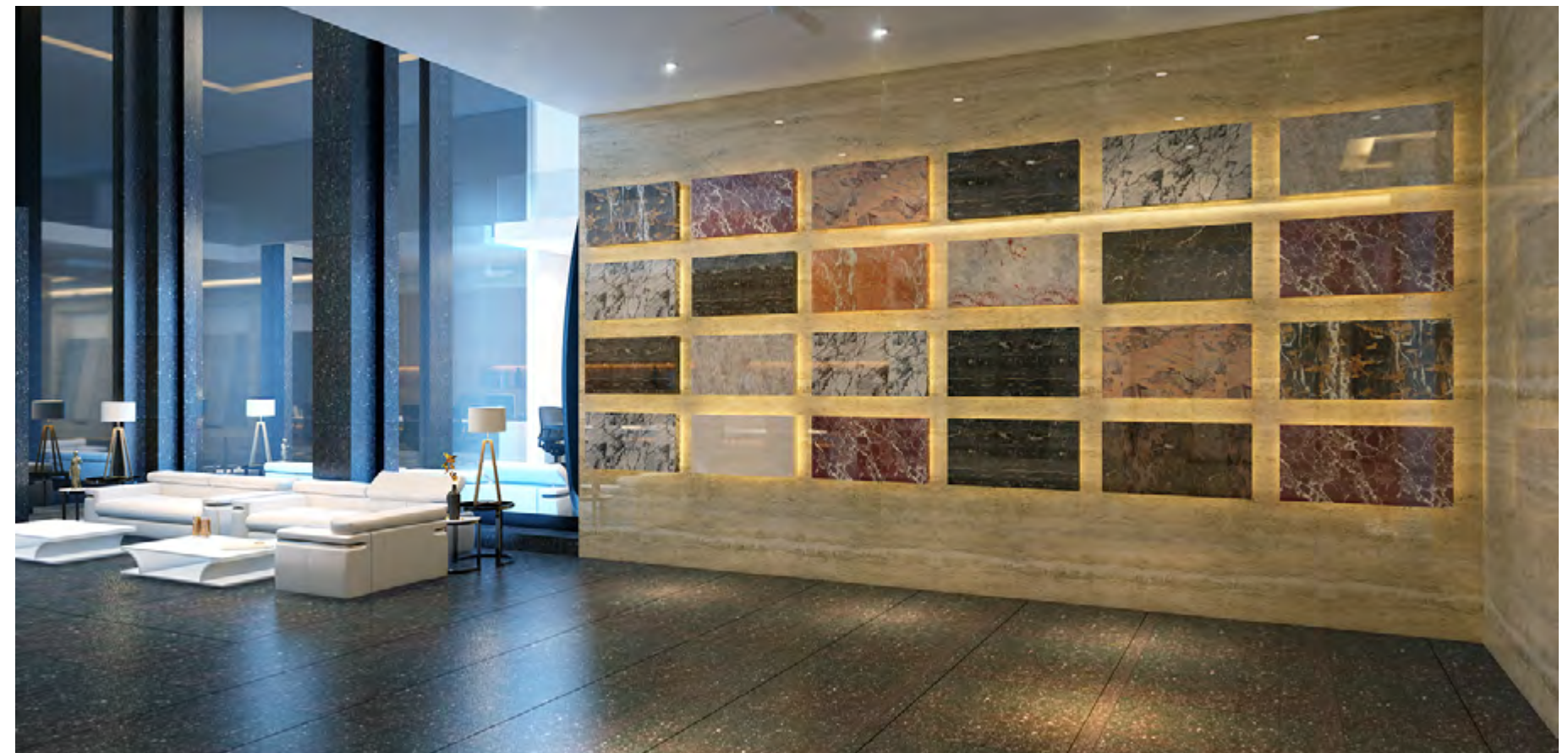



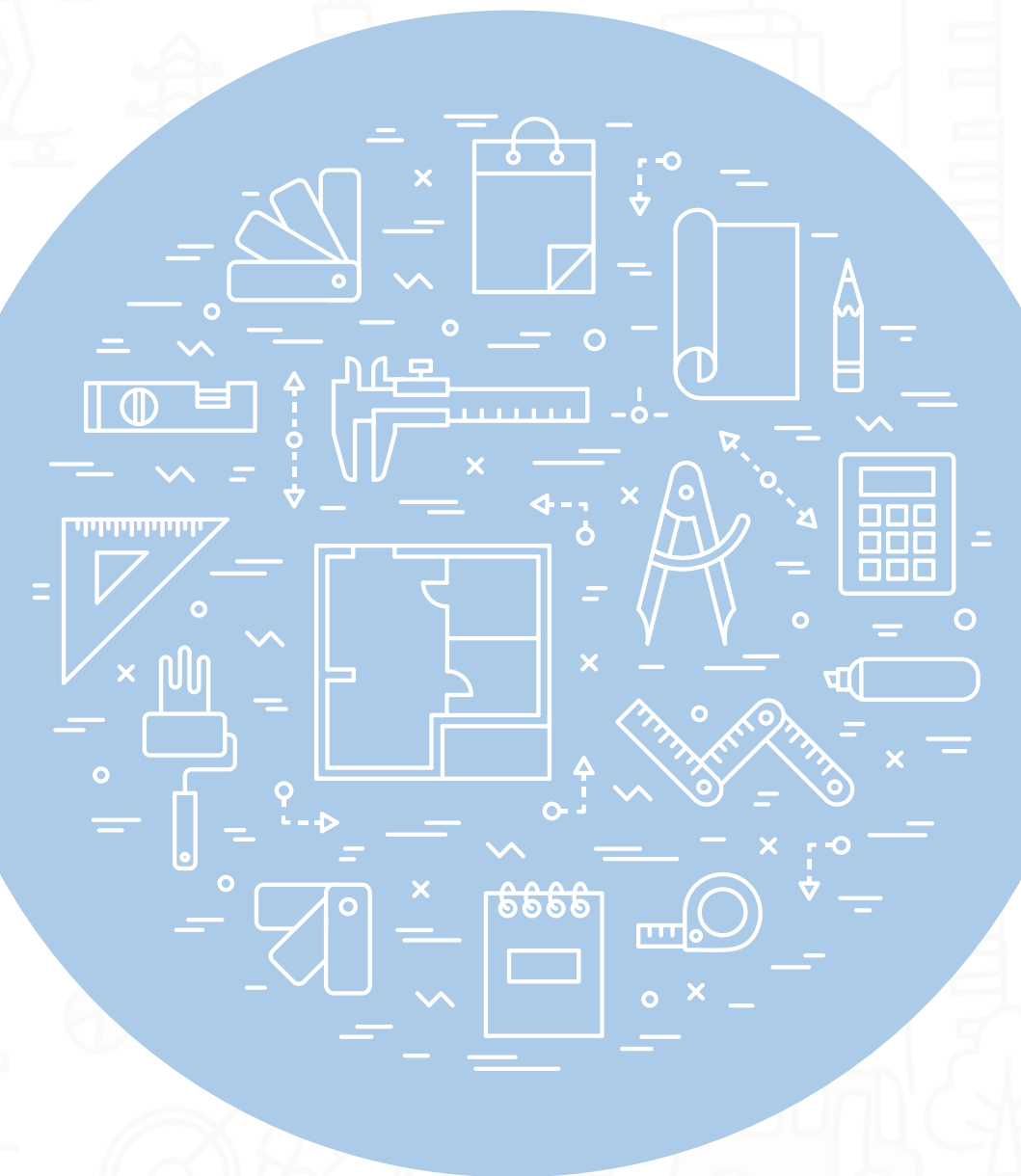

RETAIL

Shaze
Carpet Area: 565 sq.ft
Design+Build



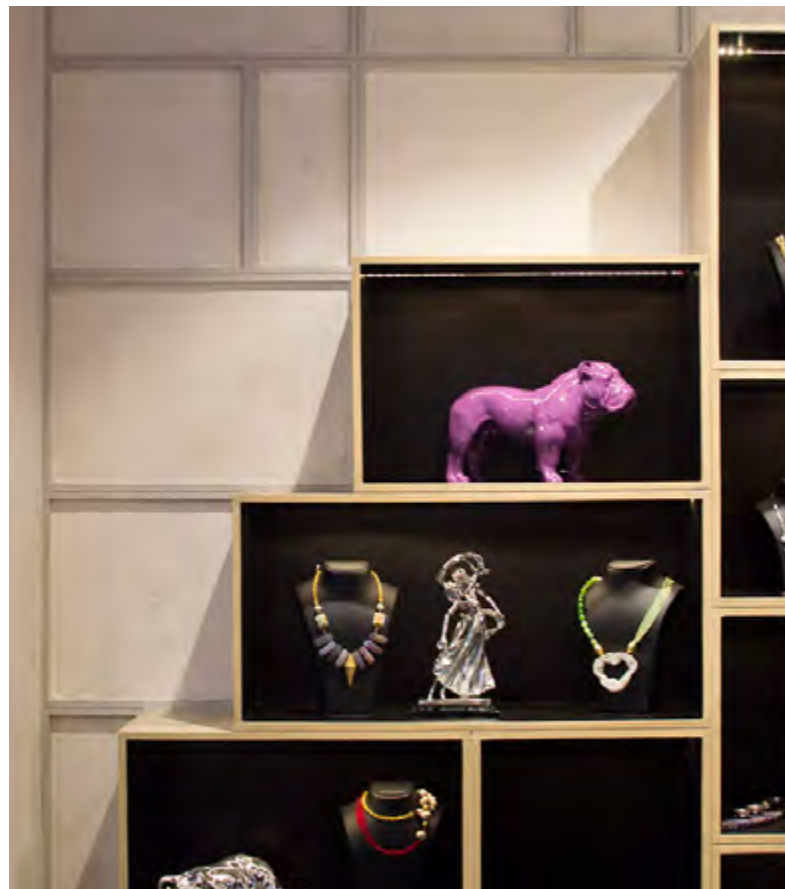

Dia Color
Carpet Area: 1200 sq.ft
Design





Ruosh

Carpet Area: 600 sq.ft

Design+Build

RUOSH
Unit of East Bunko Pvt. Ltd.

11'4"
FALSE CEILING INSIDE STORE





DESIGNOPEDIA
ARCHITECTS & INTERIOR DESIGNERS



✉ info@designopedia.in
🌐 www.designopedia.in
☎ Tel: +91-22-45160416

📍 3rd Floor, Regal Arcade,
Tata Rd No 2, Near Hotel Regal Palace,
Opera House, Mumbai - 400 004.

follow us on:



Thank You!

We're researching and exploring because this is what drives our ability to deliver extraordinary designs.

